

MAP OF BEACH WRIGHT & Co's  
Land in Los Angeles Cy Cal.  
COMPILED FROM THE RECORDS OF THE LAND OFFICE

AND RECORD OFFICE  
By JOHN E. JACKSON  
Co. SURV'Y  
L. A. Co.

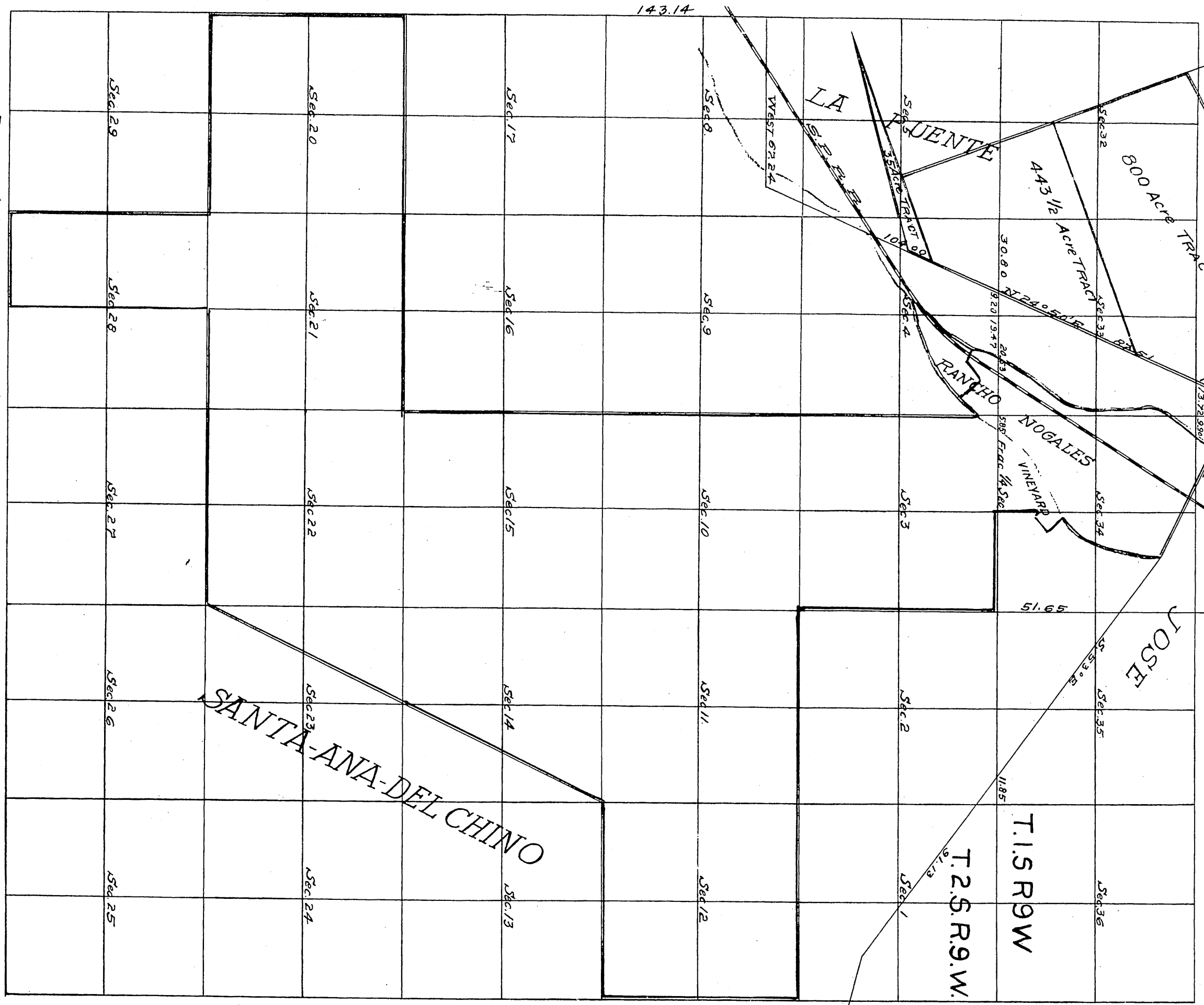

BOUNDARIES					
Nº	Course	Dist.	Nº	Course	Dist.
1	S 65° 15' E	46.50	29	S 84° 05' W	8.27
2	" 7° 15' "	4.50	30	" 57° 30' "	2.10
3	" 9° 15' W	2.58	31	" 74° 30' "	2.29
4	" 25° 35' "	5.56	32	N 83° 15' "	3.77
5	" 28° 25' E	2.19	33	" 13° 15' "	2.64
6	" 18° 0' W	3.48	34	" 24° 15' E	2.16
7	" 17° 15' E	5.31	35	" 55° 70' "	6.83
8	" 22° 0' W	2.20	36	" 27° 50' "	7.00
9	" 52° 70' "	9.64	37	" 71° 45' "	5.00
10	" 8° 15' W	4.70	38	" 17° 00' "	3.56
11	" 7° 15' W	3.01	39	" 60° 35' "	7.45
12	" 56° 45' "	5.70	40	" 23° 15' "	4.53
13	" 42° 45' "	1.72	41	" 17° 10' W	1.91
14	" 52° 30' "	3.41	42	" 23° 45' E	2.84
15	N 82° 30' "	2.00	43	" 27° 45' W	1.70
16	S 32° 45' "	4.69	44	" 3° 40' "	13.62
17	S 58° 08' "	7.22	45	" 14° 36' E	2.74
18	N 76° 05' "	2.50	46	" 29° 00' "	10.34
19	S 58° 0' "	4.50	47	" 50° 01' "	6.86
20	" 81° 45' "	3.85	48	" 79° 05' "	7.76
21	" 35° 30' "	17.00	49	" 36° 20' "	5.00
22	" 43° 0' "	8.00	50	" 5° 50' W	5.86
23	" 47° 15' "	6.35	51	" 12° 00' E	6.96
24	" 84° 15' "	1.38	52	" 2° 15' W	10.23
25	" 45° 30' "	4.09	53	" 44° 40' E	4.41
26	" 16° 55' "	4.09	54	" 33° 50' W	3.62
27	" 53° 15' "	24.40	55	" 33° 15' E	23.00
28	" 30° 15' "	2.36	56	" 21° 00' "	7.00

W. BEACH Nº 3		
1	N 39° 07' W	4.48
2	" 41° 30' "	7.90
3	" 63° 01' E	4.23
4	" 5° 52' "	4.16
5	" 39° 00' E	26.12
6	S 54° 15' E	10.28
7	N 63° 30' "	16.64
8	S 55° 30' "	2.16
9	N 47° 00' "	13.60
10	S 42° 15' "	3.80
11	" 42° 45' W	1.72
12	" 52° 30' "	3.41
13	N 82° 30' W	2.00
14	S 32° 45' "	4.69
15	" 58° 08' "	7.22
16	N 76° 05' "	2.50
17	S 58° 00' "	4.50
18	" 81° 45' "	3.85
19	" 35° 00' "	17.00
20	" 43° 00' "	8.00
21	" 47° 15' "	6.35
22	" 84° 15' "	1.38
23	" 45° 30' "	4.09
24	" 16° 55' "	3.00

FRACTIONAL 1/4 SEC.		
1	North	26.11
2	S 52° 30' W	1.48
3	N 82° 30' "	2.00
4	S 52° 45' "	4.69
5	" 58° 08' "	7.22
6	N 75° 05' "	2.50
7	S 58° 00' W	4.50
8	" 81° 45' "	5.85
9	" 35° 00' "	17.00
10	" 43° 00' "	2.61
11	East	33.35

VINEYARD		
1	North	8.98
2	N 52° 30' E	1.93
3	" 42° 45' "	1.72
4	S 41° 30' E	7.96
5	" 46° 00' W	9.16
6	N 60° 15' "	1.76

RECORDED AT THE REQUEST OF S. J. LYNCH, SEPT. 17 - 1878 AT 11:45 AM.

REDUCED ONE HALF

3  
Comp. G.

623.