

MAP OF THE HOMESTEAD Tract  
of Louisa T. Timms on the  
Wilmington Inlet adjoining the Los Palos  
Verdes Rancho  
July 1881

Scale one inch = one chain H. J. Stevenson Sur.

Description of the Homestead Tract of Louisa T. Timms adjoining the Los  
Palos Verdes Rancho

Begin at Station No 199 of the Official Survey of the Los Palos Verdes Rancho in  
Los Angeles Co Thence True Courses Variation  $14^{\circ}30'$  East  $S 72\frac{1}{2}^{\circ}E$  4.50 chains  
along East Boundary of rancho to Station 198 of said Rancho Thence  
 $S 37\frac{1}{2}^{\circ}E$  3.60 chains to a point where the Rancho line intersects the water  
of the Inlet Thence  
 $N 11\frac{1}{2}^{\circ}W$  3.20 chains with the meanders of said Inlet Thence  
 $N 31\frac{1}{2}^{\circ}W$  1.00 chs with said Meander of Inlet Thence  
 $N 24^{\circ}W$  3.50 chains with said Meanders Thence  
 $N 58\frac{1}{2}^{\circ}W$  0.64 chains with said Meanders Thence  
 $N 76^{\circ}W$  0.75 chains with said Meanders Thence  
 $S 30^{\circ}W$  3.50 chains to the Place of Beginning containing  
 $\frac{147}{100}$  acres

H. J. Stevenson  
Surveyor

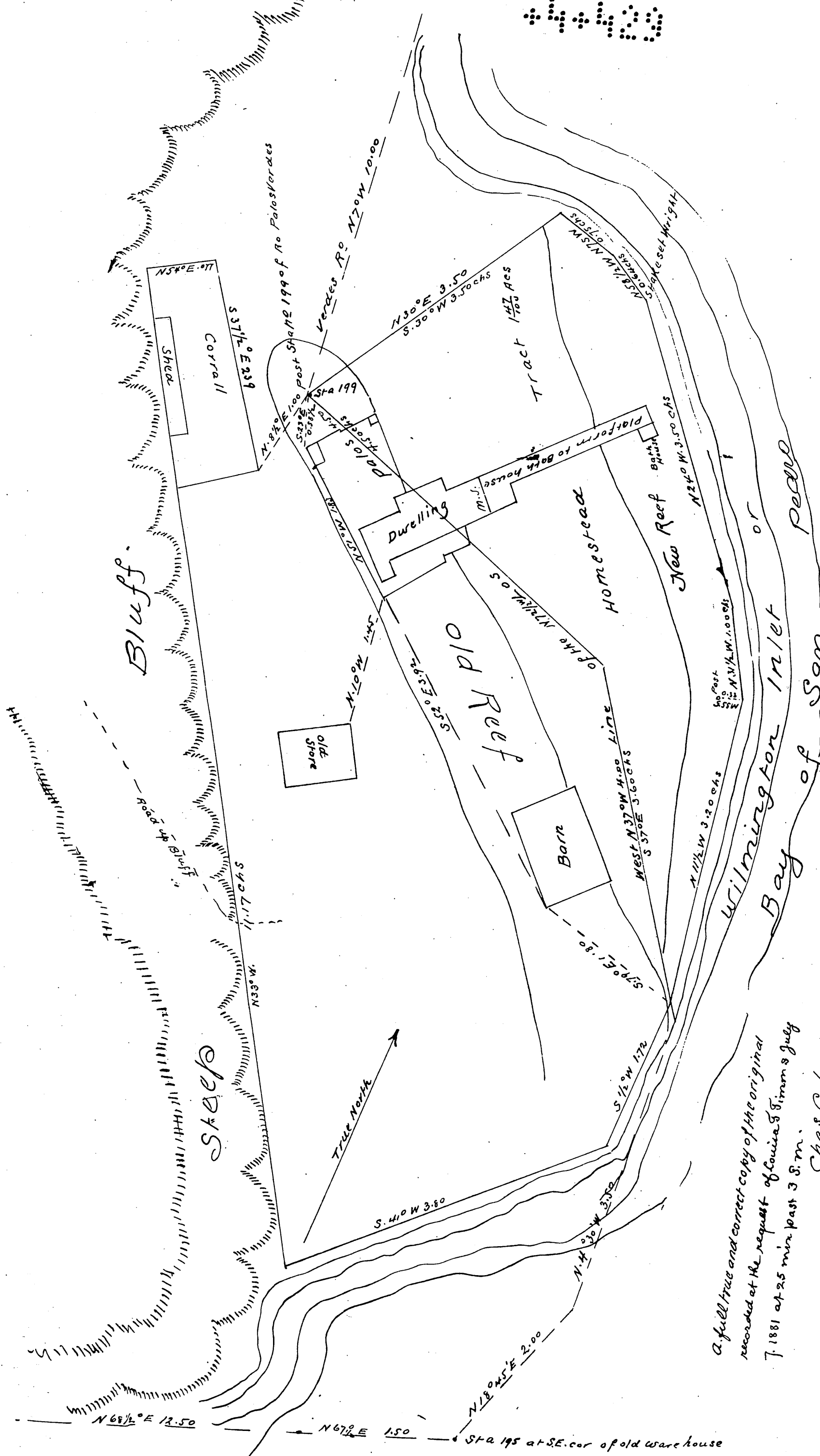

A full true and correct copy of the original  
 recorded at the request of Louisa Simons July  
 7. 1881 at 25 min past 3 P.M.  
 Chas C. Lamb County Recorder  
 by C. H. Dunsmoor Deputy.