

MRS-S
4

MAP

OF THE ORCHARD TRACT IN THE CITY OF LOS ANGELES

COMPRISING WHAT WAS FORMERLY KNOWN AS THE "CHAPMAN TRACT"
"HUNTER TRACT" AND "DAMISCH TRACT" AS SUBDIVIDED FOR G. W. MORGAN,
A. H. JUDSON, AND H. W. MILLS, JULY 1882, BY H. J. STEVENSON, SURVEYOR.
THE LAND LYING BETWEEN THE LINE OF GOHENIX AND THE DOTTED LINE, ALSO
BETWEEN THE LINE OF BAKER AND THE DOTTED LINE BEING ABOUT 2 FEET IN
WIDTH IS RESERVED BY OWNERS OF TRACT.

Opening San Pedro St. D:3924-264 D:11-263

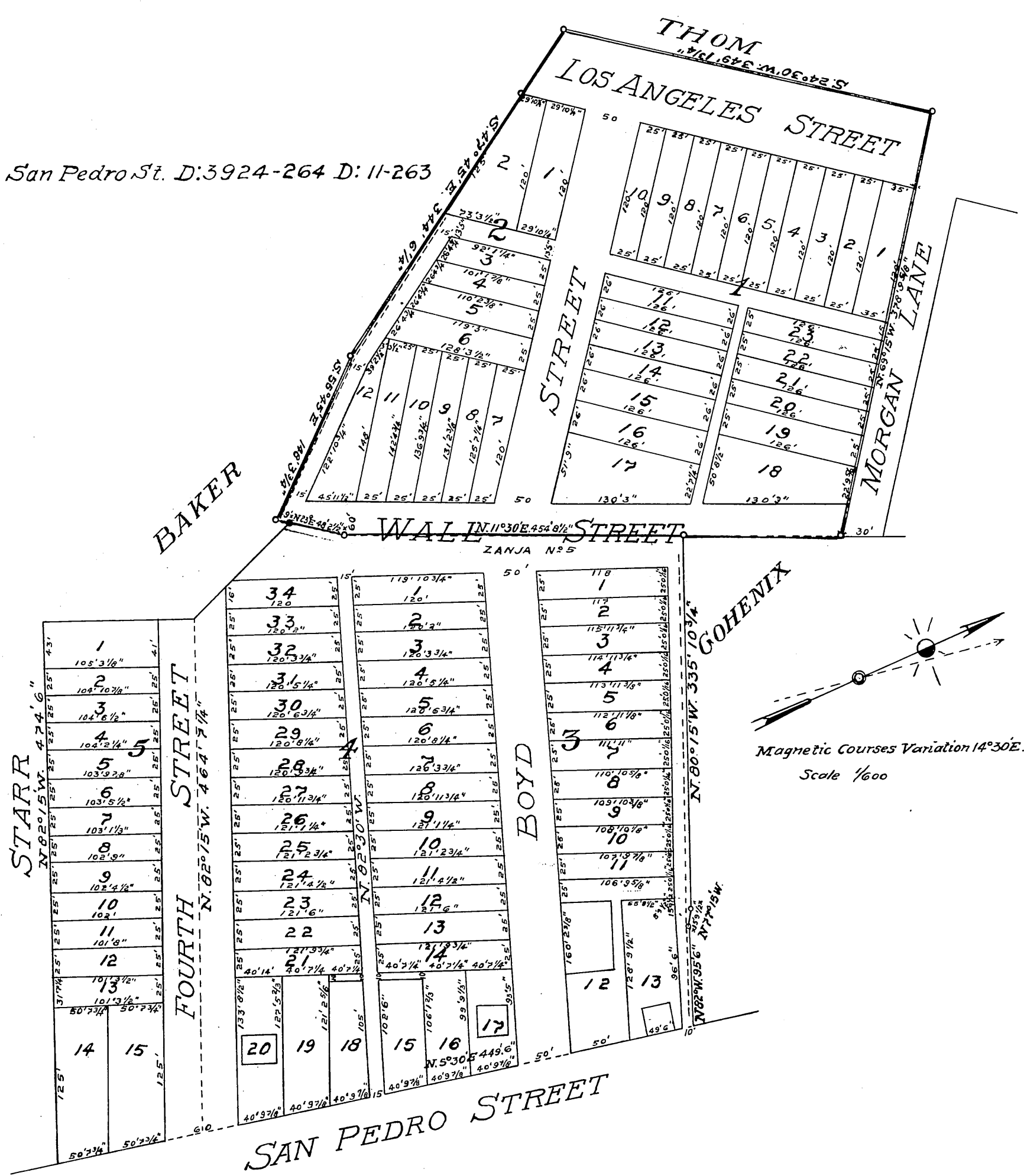

Scale reduced one half
Recorded at request of Morgan & Judson Aug 2. 1882