

MRS 5-5
5

PART OF PHILLIPS ADDITION TO POMONA

*SUBDIVIDED NOV. 1876 BY W^m C. REYNOLDS, BEING THAT PART
OF SAID ADDITION REFERRED TO IN CONTRACT TO MILLS & WICKS.*

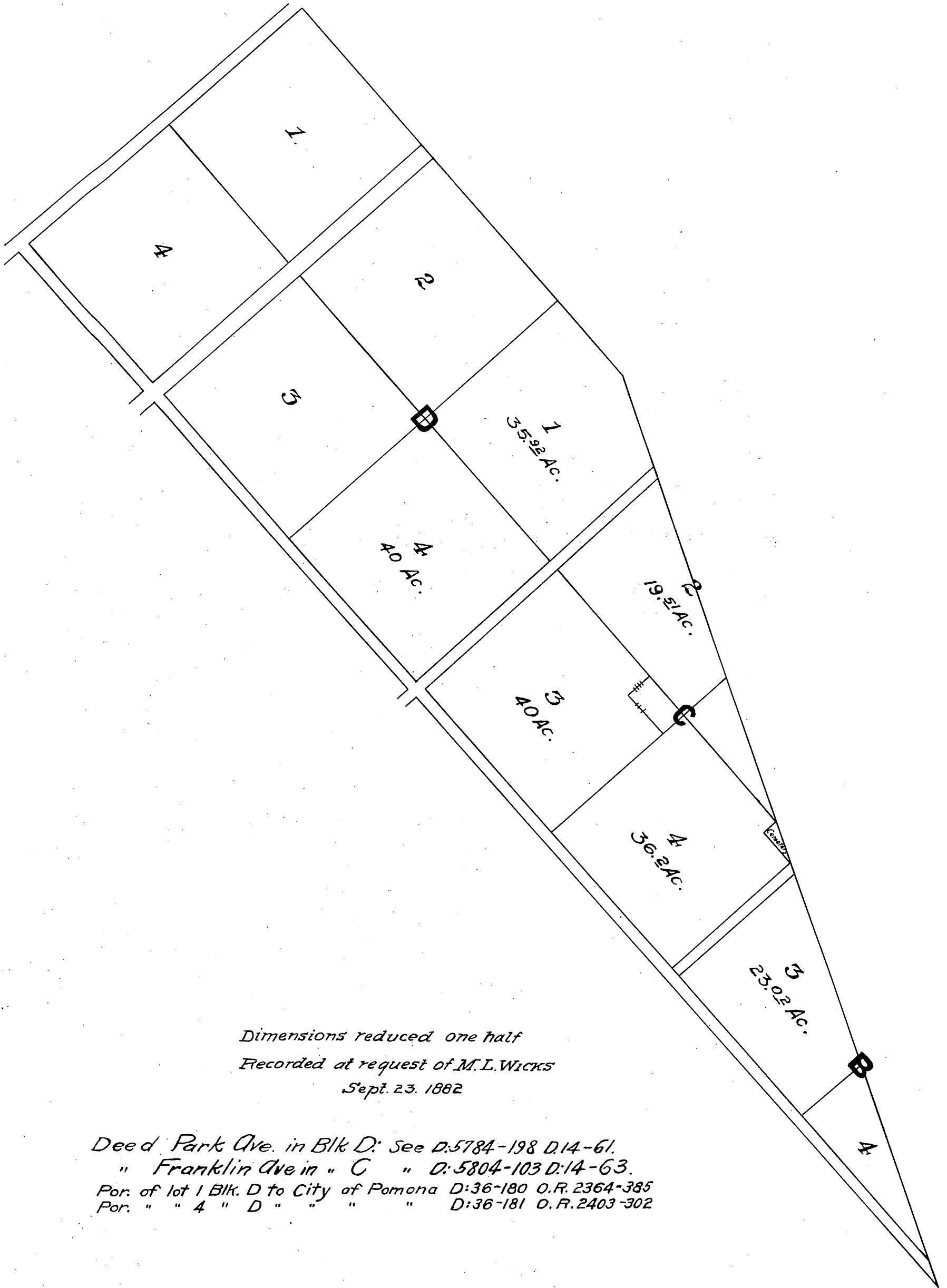

*Dimensions reduced one half
Recorded at request of M.L. Wicks
Sept. 23. 1882*

*Deed Park Ave. in Blk D: See D:5784-198 D:14-61.
" Franklin Ave in " C " D:5804-103 D:14-63.
Por. of lot 1 Blk. D to City of Pomona D:36-180 O.R. 2364-385
Por. " " 4 " D " " " " " D:36-181 O.R. 2403-302*