

MR 5-106
25

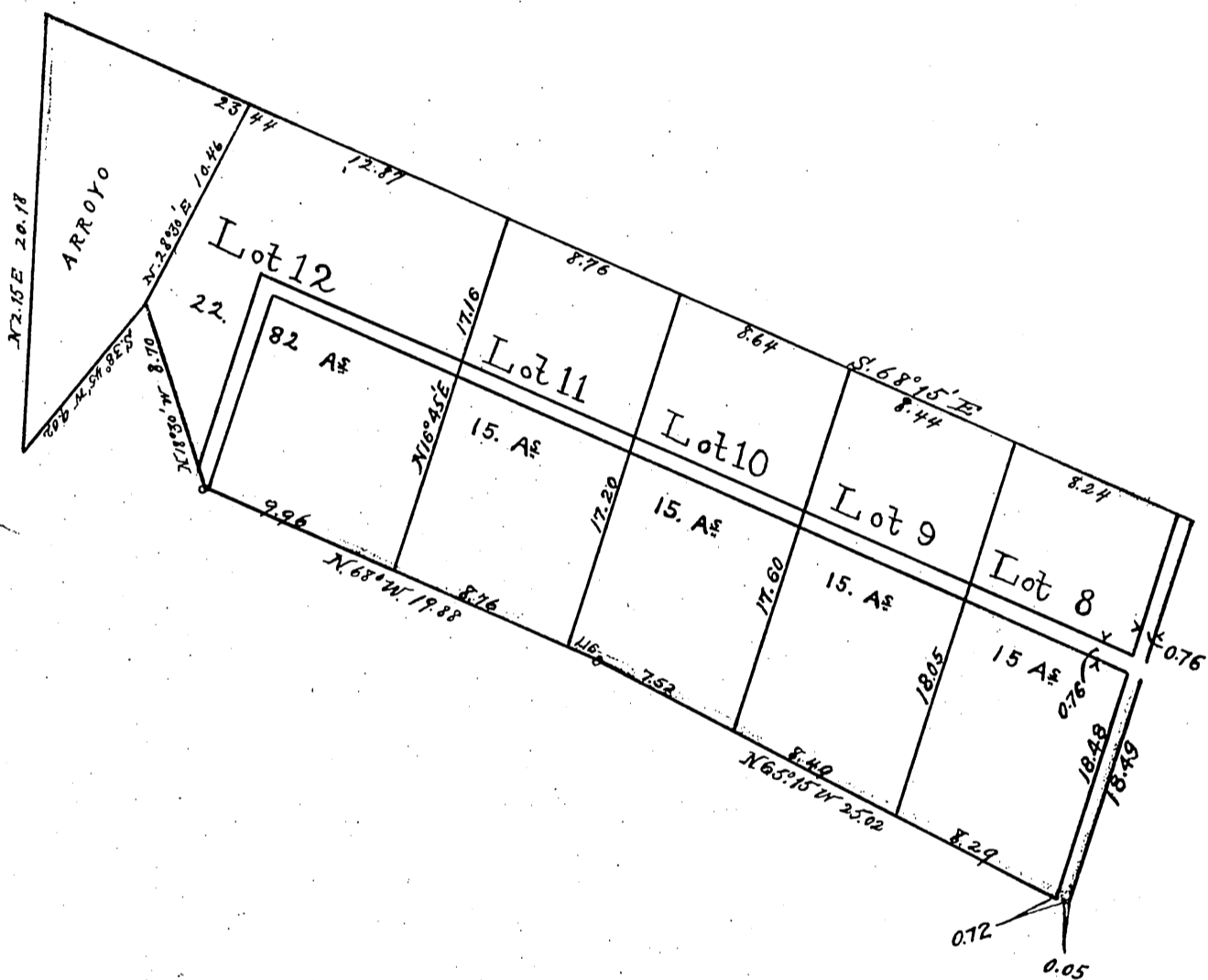

NOTE - Blue figures taken from E.T. Wright's
 F.B. 23-123.
 County Surveyor.
 Nov. 28, 1917.

For Lot 12 for St. purp. see D:34-197 O.R. 1523-393
 For lot 12 deeded to City of Pasadena D:36-263 O.R. 2846-89
 For lot 12 " " " " " " D:38-143 O.R. 2790-195
 For " 12 " by " " " " " " D:38-268-O.R. 3021-310
 Vac. por. unnamed Rd. in lot 12. D:26-280 O.R. 3924-13

MR 5-107
26

107

5-107

L. W. Giddings

OF A TRACT OF LAND OWNED BY
L W GIDDINGS
SAN PASQUAL RANCHO
Los Angeles Co, Cal.
Surveyed Nov. 1882
By E. T. Wright Co. Surveyor
Scale 5 chains to an inch

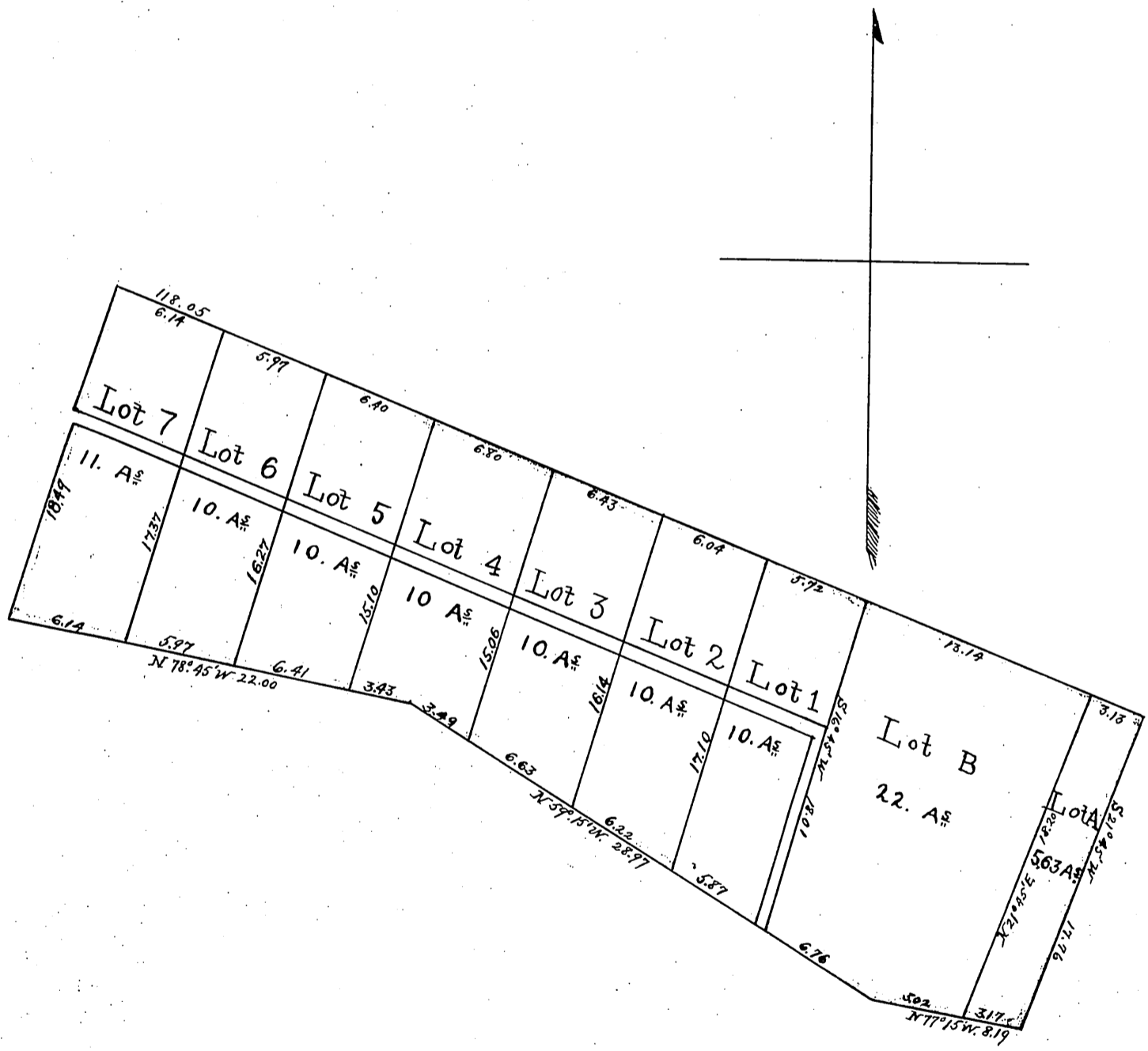

Por. Lot 12 to City of Pasadena D:38-268-O.R.4013-206
Quitclaim deed to Pasadena D:30-260 O.R.860-120
For Por. lot 12 quitclaimed see D:30-246 OR.813-37
Opening Fair Oaks Ave. II:2730-246-D10-7
" " " " D:2724-143-D10-9
" " " " D:3266-135-D:10-101
Widening Fig St M.D:3266-255 D:10-109
Ventura St See D:4011-51 D:3946-224 D:10-241
Original reduced from scale of 5 to 8 chains per inch Replat of Mountain View Cemetery M.R.107-298
Widening Lincoln Ave por Lot 8 See DM4786-124
" Ventura St, Lots 8 to 12 D:6053-152 D:24-1.
Recorded at the request of L. W. Giddings, Feb. 24 1883.
Fig St. changed to Figueroa Drive D:13-156 R.B. 24-115
Vacation of part of Fair Oaks Ave M.R.107-162
Dedication Mountain View Road D:884-218 D:2-55

*Compd
6/27*