

Por. Lot 24 to L. A. City School Dist. D: 34-139 O.R. 1773-51

All Areas of Lots are calculated to the center lines of adjoining streets, up to and along which the corresponding measurements have been made and distances are recorded on this diagram accordingly.

Scale 8 chains per inch
Magnetic courses
Variation 14°45' east.

DIAGRAM
of the Subdivision of the
HIGHLAND PARK TRACT
Los Angeles Co. California
the property of
A. M. Judson & G. W. Morgan
Surveyed and subdivided February 1883
by Frank Secouvreur

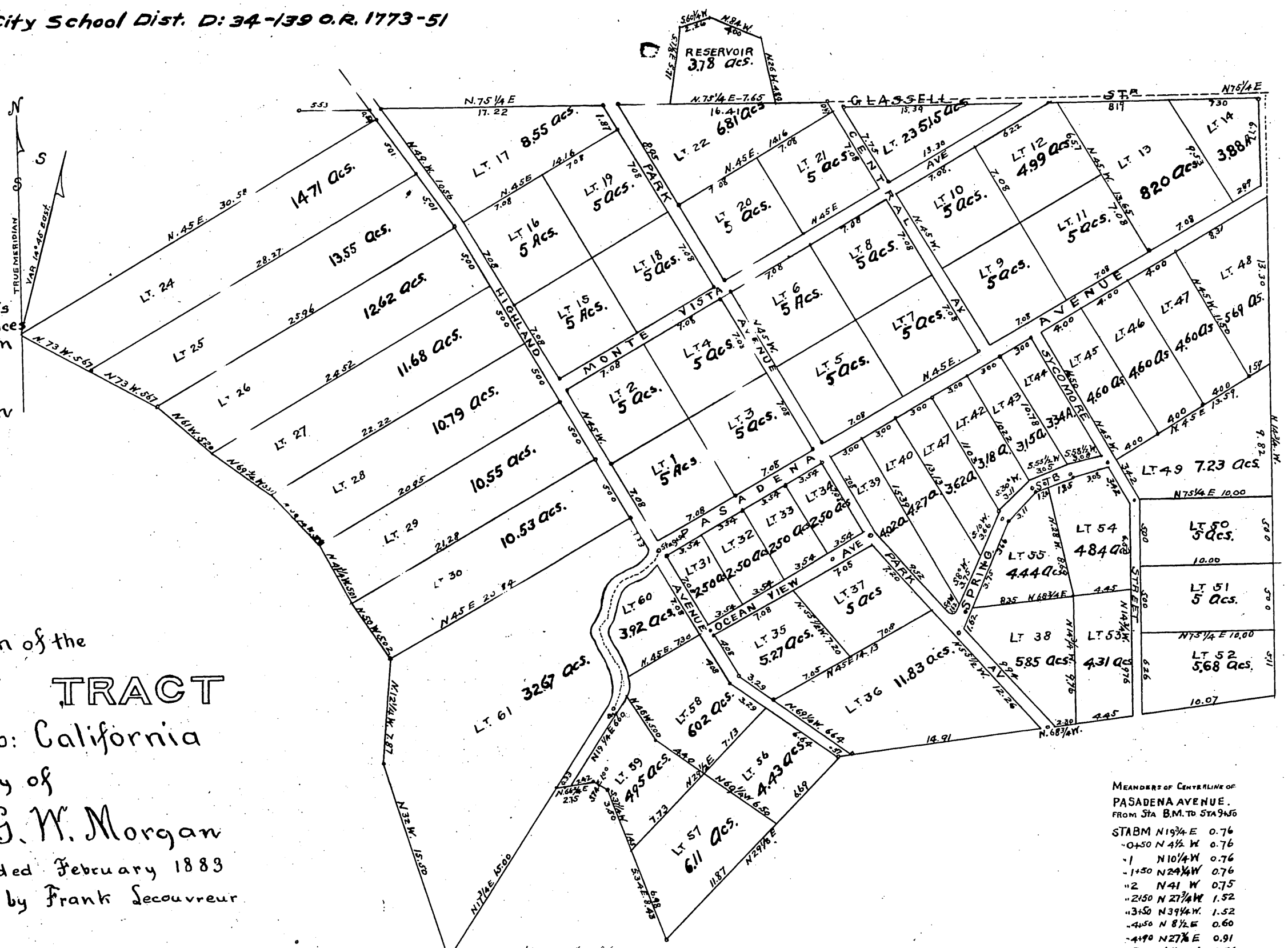

MEANDERS OF CENTERLINE OF PASADENA AVENUE. FROM STA. B.M. TO STA. 965

STABM N19 3/4 E	0.76
0+50 N 4 1/2 W	0.76
1 N10 1/4 W	0.76
1+50 N 24 3/4 W	0.76
2 N 41 W	0.75
2+50 N 27 3/4 W	1.52
3+50 N 39 3/4 W	1.52
4+50 N 8 1/2 E	0.60
4+90 N 27 3/4 E	0.91
5+50 N 11 W	0.76
6 N 17 1/4 W	0.75
6+50 N 21 E	0.76
7 N 69 3/4 E	0.76
7+50 N 43 1/2 E	0.76
8 N 27 3/4 E	0.76
8+50 N 12 E	1.52

Recorded at request of A. M. Judson March 29th 1883.

Deed Ave 52 por lot 36 D: 3567-186 D: 11-212
Vac part of Ave 52 (Park Ave) Ord 8113
Opening and Widening Streets D: 283-203-D: 11-190
All shown as in M.R. 5-392, except Glassell St (vacated)
Vac Glassell St Ord 18523