

MAP of the FRUIT ADDITION to Santa Ana East

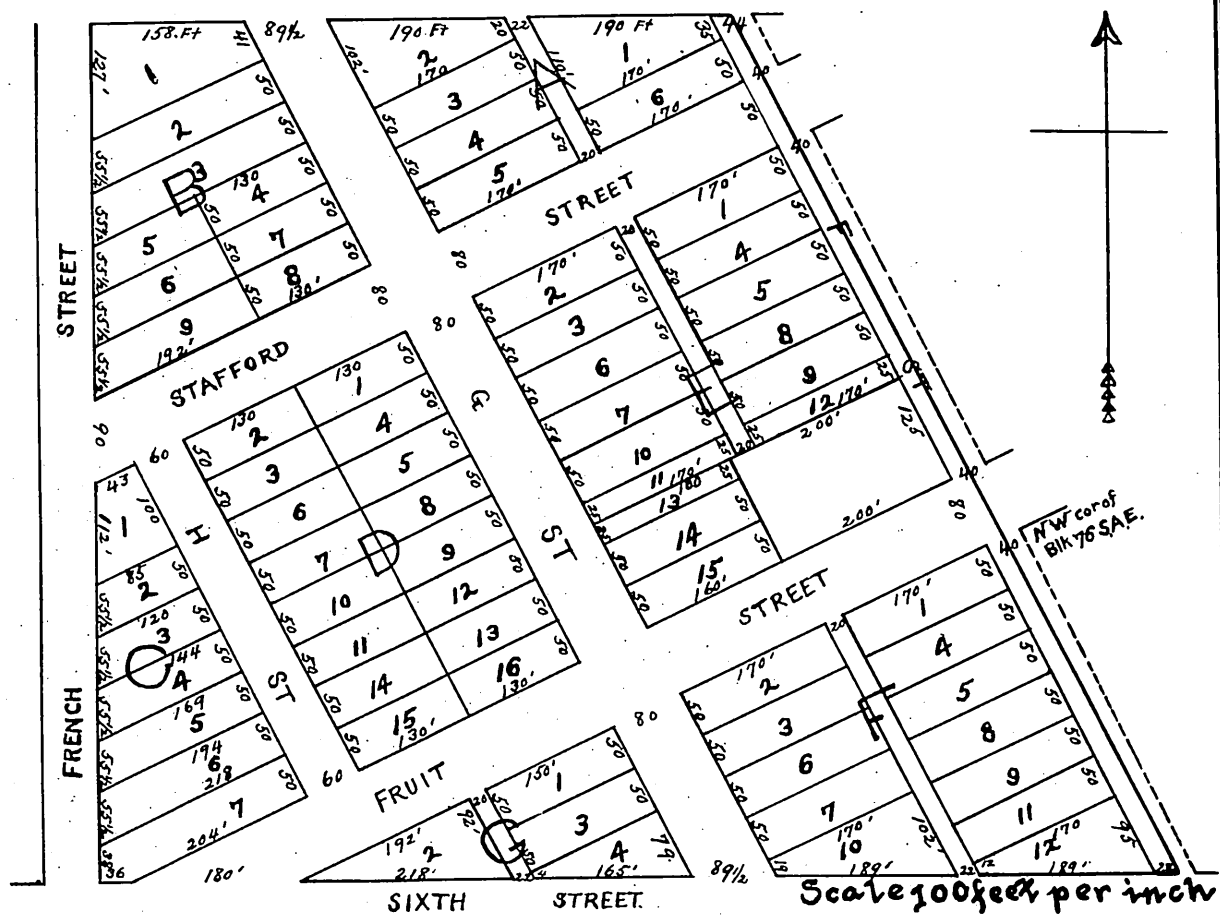

Field notes of exterior boundaries

Commencing at a redwood stake at a point Twenty (20) feet S $63\frac{1}{2}^{\circ}$ W from the NW corner of Block N^o (76) seventy six in the Town of Santa Ana East, in Los Angeles County State of California and running thence S $26\frac{1}{2}^{\circ}$ E four hundred and four (404) feet to a redwood stake at the intersection of the North side of Sixth Street as extended from the Town of Santa Ana according to the survey of the Town of Santa Ana East. Thence West along the north line of said street eleven hundred and thirty one (1131) feet to a redwood stake for the SW cor of the tract at a point nine hundred and thirty (930) feet east of the SW cor of Blk N^o twenty three (23) in the Town of Santa Ana. Thence North nine hundred and twenty four (924) feet to a redwood stake for the NW cor of the Tract. Thence East six hundred and seventy one (671) feet to a redwood stake for the NE cor of the tract. Thence South twenty six and a half degrees East (S $26\frac{1}{2}^{\circ}$ E) parallel with the line of F street in Santa Ana East six hundred and twenty four (624) feet to the point of beginning —

The above described tract is a part of the Rafael Gradios Tract in the Rancho Santiago de Santa Ana

Original reduced from scale of 100 to 200 feet per inch

Recorded at request of W. H. Spurgeon Extr April 24 1883

15
MR 5-186

218
P. H. M.