

MR-5-205
59

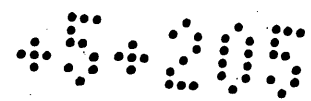

MAP OF THE SUBDIVISION OF WEST ROSAS TRACT

LOS ANGELES CAL
owned by U. Beaudry
surveyed Jan 1883
by E. J. Wright Sur.

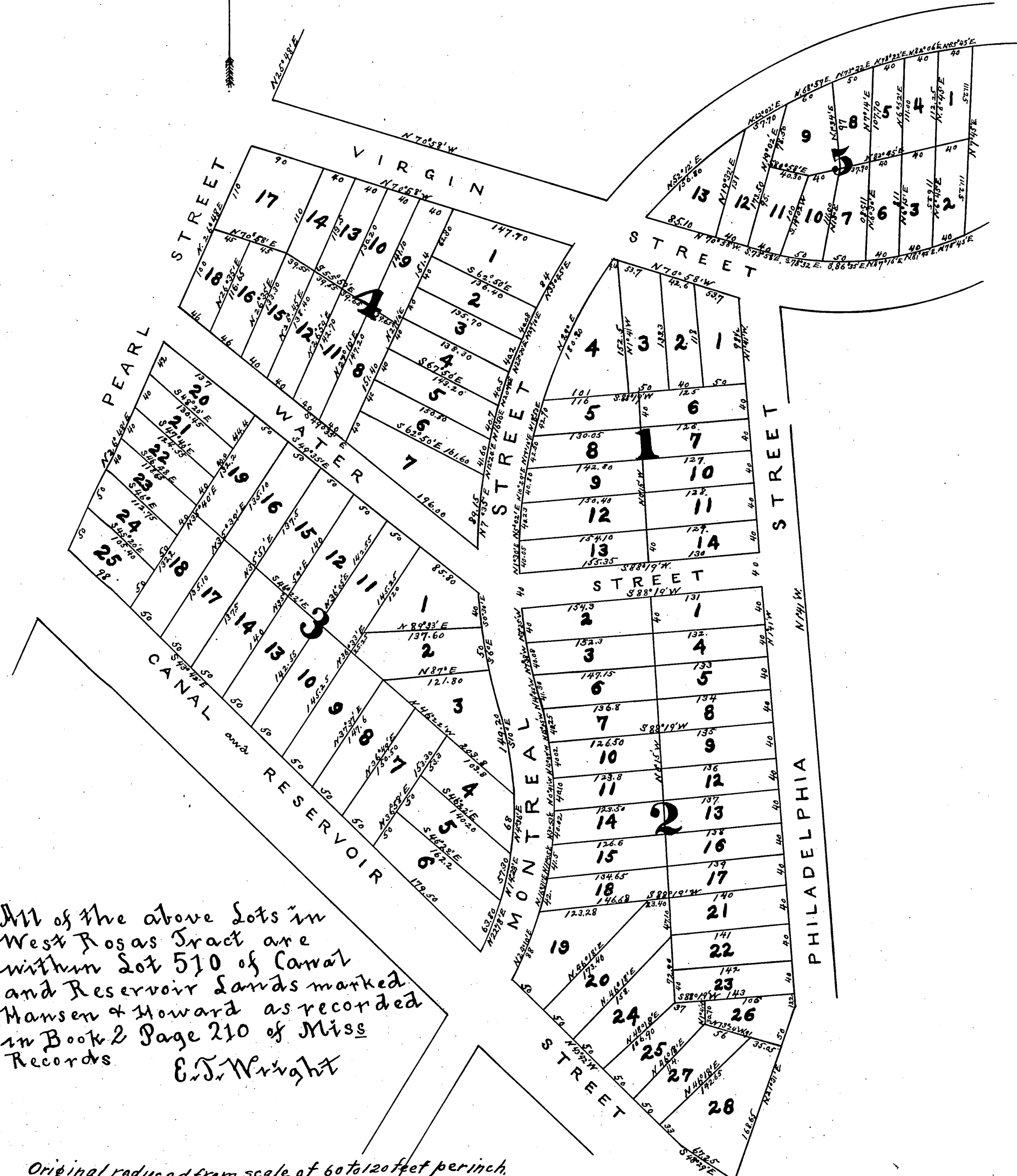
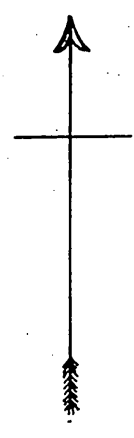

All of the above Lots in West Rosas Tract are within Lot 510 of Canal and Reservoir Lands marked Hansen & Howard as recorded in Book 2 Page 210 of Miss Records
E. J. Wright

Original reduced from scale of 60 to 120 feet per inch.

Recorded at request of U. Beaudry June 2 1883

Comp'd
1883