

AREA OF ALL LOTS EXCEPT
NOS 12, 15 AND 19 INCLUDE TO THE
CENTRE OF ROADS EXCEPT
PASADENA COUNTY ROAD NO 2

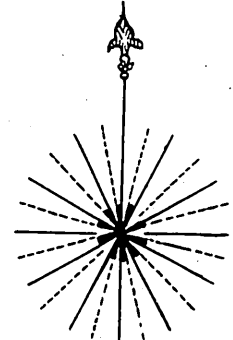

TRUE COURSES

For per deeded to City of Pasadena see D:30-223 O.R. 517-168
 " " quitclaimed to " " D:30-223 O.R. 511-165
 For of lot 29 Blk A to city of Pasadena D:33-152 O.R. 1349-248
 For of lot 28 Block A " " D:36-75 Cert. BF 20942
 For of lot 28 Block A " " D:36-80 O.R. 2040-361
 For of lot 28 Block A " " D:36-97 Cert. BH-21390
 For of lot 29 Block A " " D:36-152 O.R. 2374-288
 For " 29 " A for Arroyo Blvd. by D:41-81 Ord. No. 2254

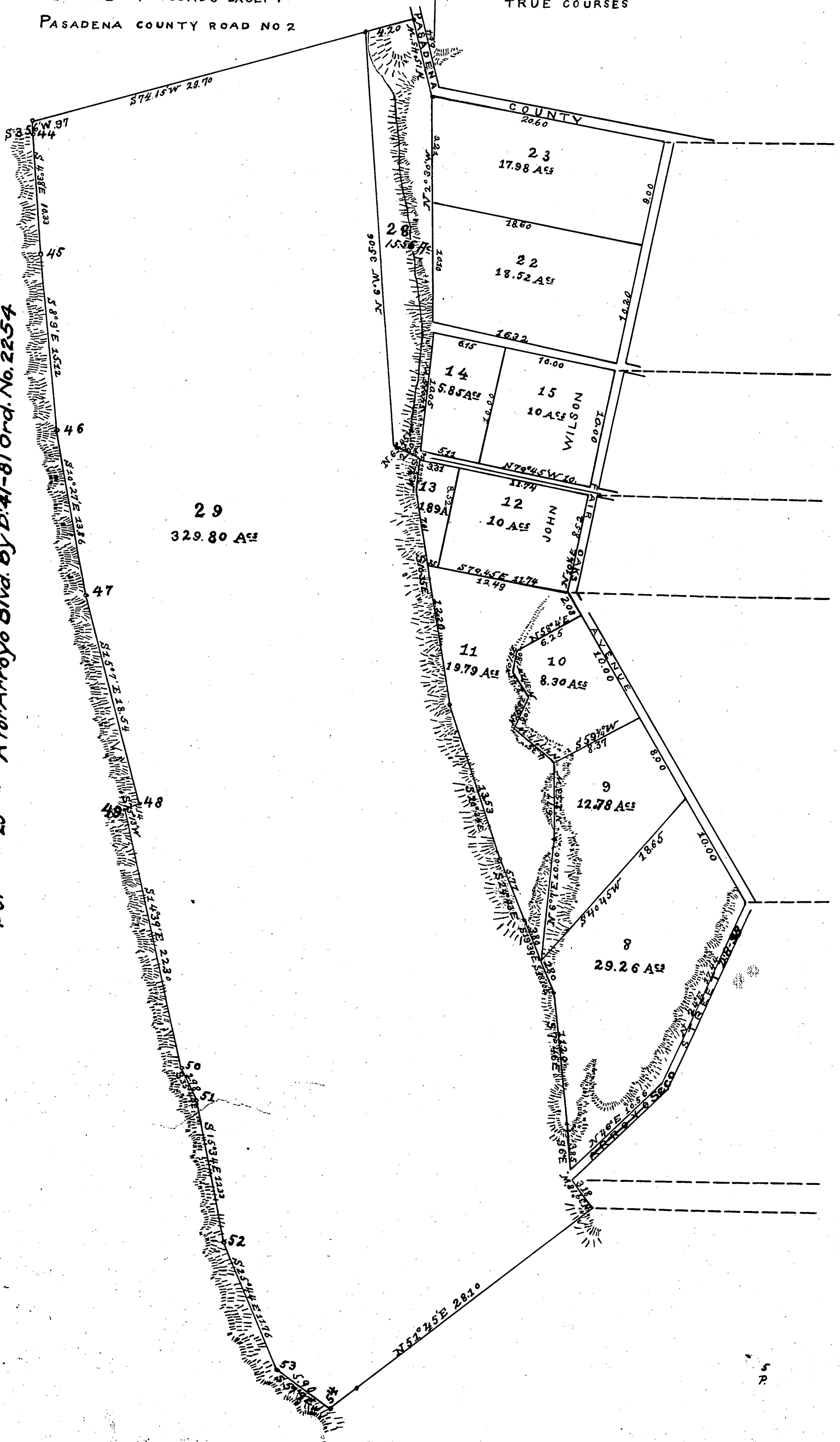

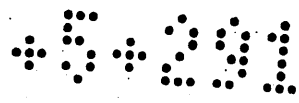

MR-5-291
72

MAP of Block A SAN PASCUAL TRACT PASADENA CAL

SUBDIVIDED JULY 1883 BY E. T. WRIGHT

SCALE 5 CHAINS TO AN INCH

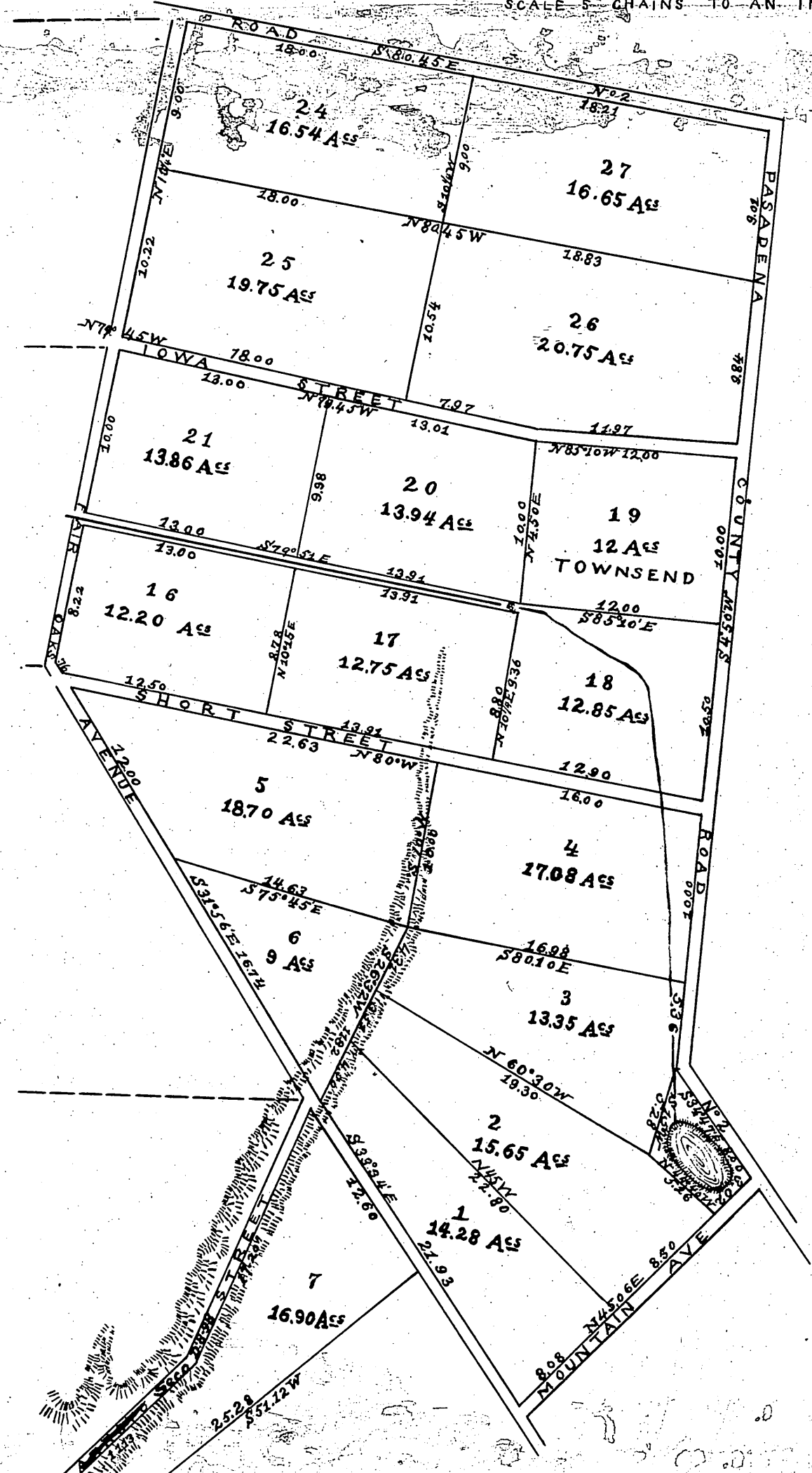

Por. of lot 8 for road purp. D:36-119 O.R. 1823-369-Res. 4555
Por. of lot 29 decided to City of Pasadena D:36-271 O.R. 2658-292
Por. of lot 26 for street purp. D:38-25 O.R. 2862-143
Por. " " 7 " D:44-147 O.R. 4002-35

Por. Lot 6 street purposes D: 687-138 D: 25-1.
Por. Lot 8 Seco St D: 25-2
Por. Lot 29 D: 25-215 D: 6813-316
" " 29 to City of Pasadena D: 33-46 O.R. 1196-263
Por. Lot 29 to Pasadena Tournament of Roses D: 33-222 O.R. 1603-257.
Original reduced from scale of 5 to 8 chains per inch.
For Lot 29 back to City of Pasadena D: 36-27 O.R. 1742-391
For lots 19 & 26 condemned for Glen Ave. D: 36-205 O.R. 2761-109

Recorded at request of
Washburn and Watts Aug. 15 1883

S.
P.

Compd.
S.P.

For subd. part lot 7, See 78-17