

MR-5-314
76

5314

Patterson Ave. opening D:30-163 Ord. 384
Commercial St. " D:30-166 " 412
" " " abandoned D:30-166 Ord. 418
Por. deeded to City of Glendale D:33-10 O.R. 1001-183
Por. for Doran St. D:33-282 Ord. 693
" " San Fernando Road D:33-282 Ord. 693

S.C. HAHNE'S

SUBDIVISION OF A PART OF
RANCHO SAN RAFAEL

Recorded at the request of
C.E. Gibbs Sept 8, 1883
Pt. 3-34 P.M.

For deeded to City of Whittier see D:33712 O.R. 1005-249
Por. Maria Sanchez allot. for school purp. D:37-261 O.R. 2841-191
Por. unsubdivided por. for Hahn St. D:41-25-O.R. 3144-316
Por. Maria Sanchez allot. for Kenilworth Ave. D:44-79 O.R. 3871-205

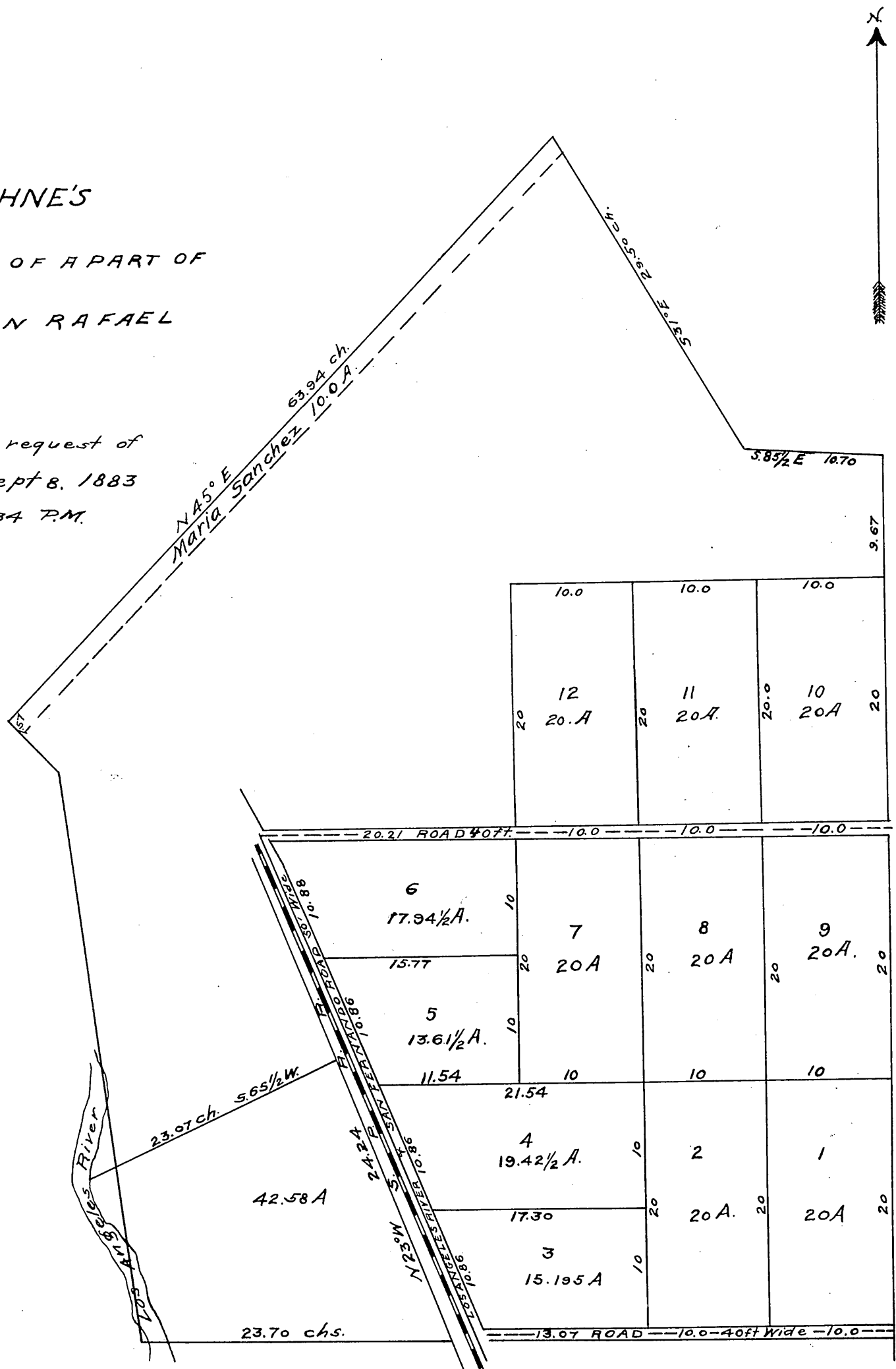

San Fernando Road named D:30-45 Ord. 359
See D.2865-10-D.10-22 for 50' road in Lot 1

Comp'd
G.H.