



PLAT  
OF THE  
**CAREY TRACT ADDITION**  
LOS ANGELES CITY, CALIFORNIA

SURVEYED AND SUBDIVIDED AT REQUEST <sup>7/10</sup> UNDER INSTRUCTION  
OF

N. VANDERLIP ET-AL

JULY 9<sup>TH</sup> 1883

BY  
FRANK LECOUVREUR

SCALE 120 FEET PR INCH  
MAGNETIC COURSES  
VARIATION 14°45' EAST

MEM: THE NORTH LINE OF THE TRACT FALLING  
INTO THE ZANJA SUBDIVISION STAKES  
HAVE BEEN PLACED 5 FEET SOUTHERLY  
OF THE SAME

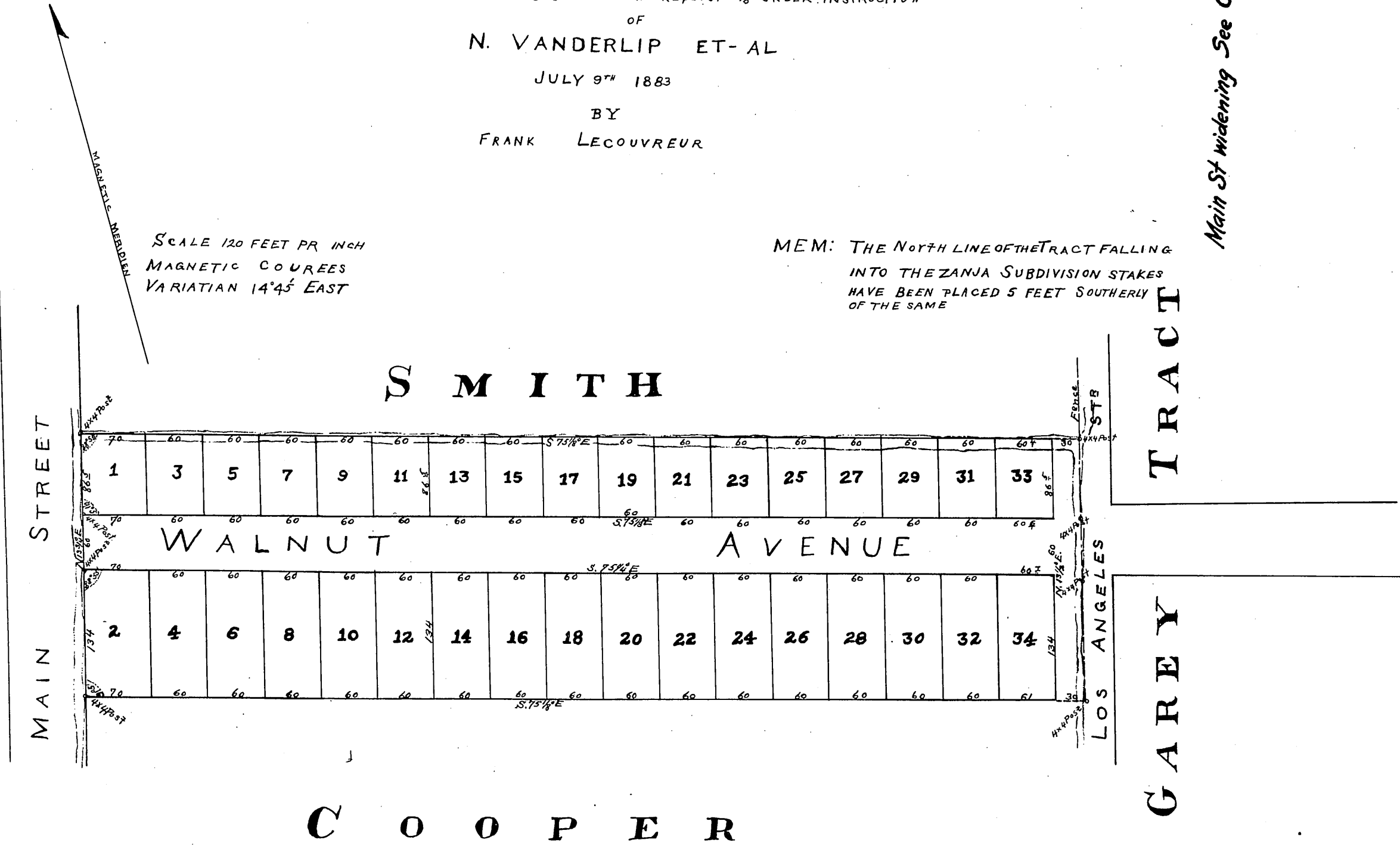

Main St widening See C.F. 521.

Recorded at request of H. H. Johnson July 19 1883.

MR-5-348  
69

Frank Lecoivreur