

Gunn and Hazzard's
PLAT
 of the
 Cullen Tract
 being a part of the
 Colima Tract of
 the Santa Gertrudes
 Grant

All roads 30 feet wide

Recorded at request of
 Gunn and Hazzard
 Jan. 16, 1884

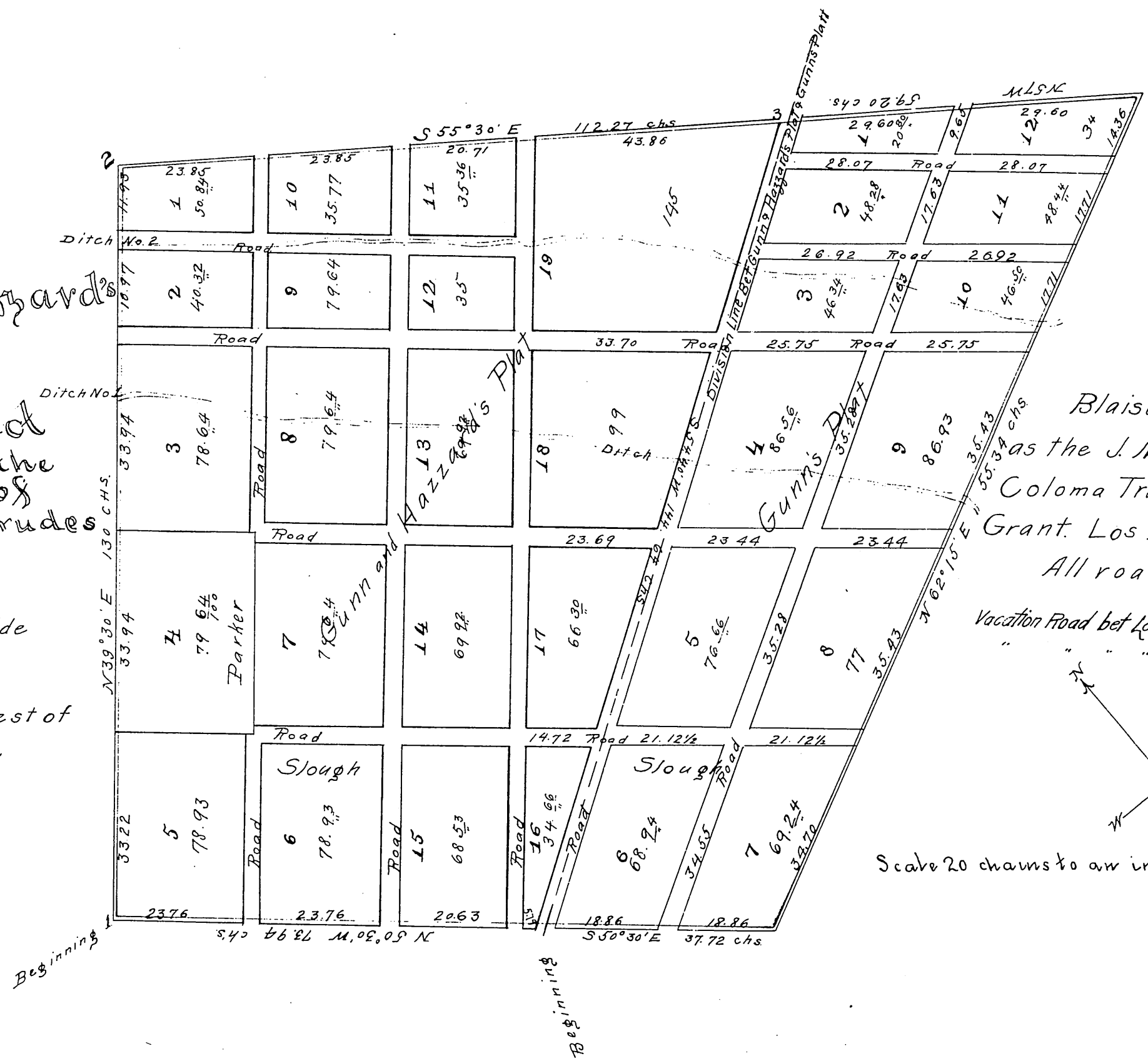

Gunns Plat
 of the
 Blaisdell Tract known
 as the J. M. Hellman Tract of the
 Colima Tract of Santa Gertrudes
 Grant. Los Angeles County Calif.
 All roads 30 feet wide.

Vacation Road bet Lots 10 & 11 on N. and 9 & 12 on S. D: 12-17
 " " " 1 & 2 D: 12-44

Scale 20 chains to an inch

[Handwritten signature]