

MR 5-432

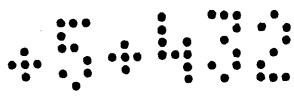

MAP OF THE FOOT HILL TRACT EAST LOS ANGELES, CAL.

SURVEYED IN NOVEMBER 1883

by E.T. WRIGHT

SCALE 100 FT. PER INCH.

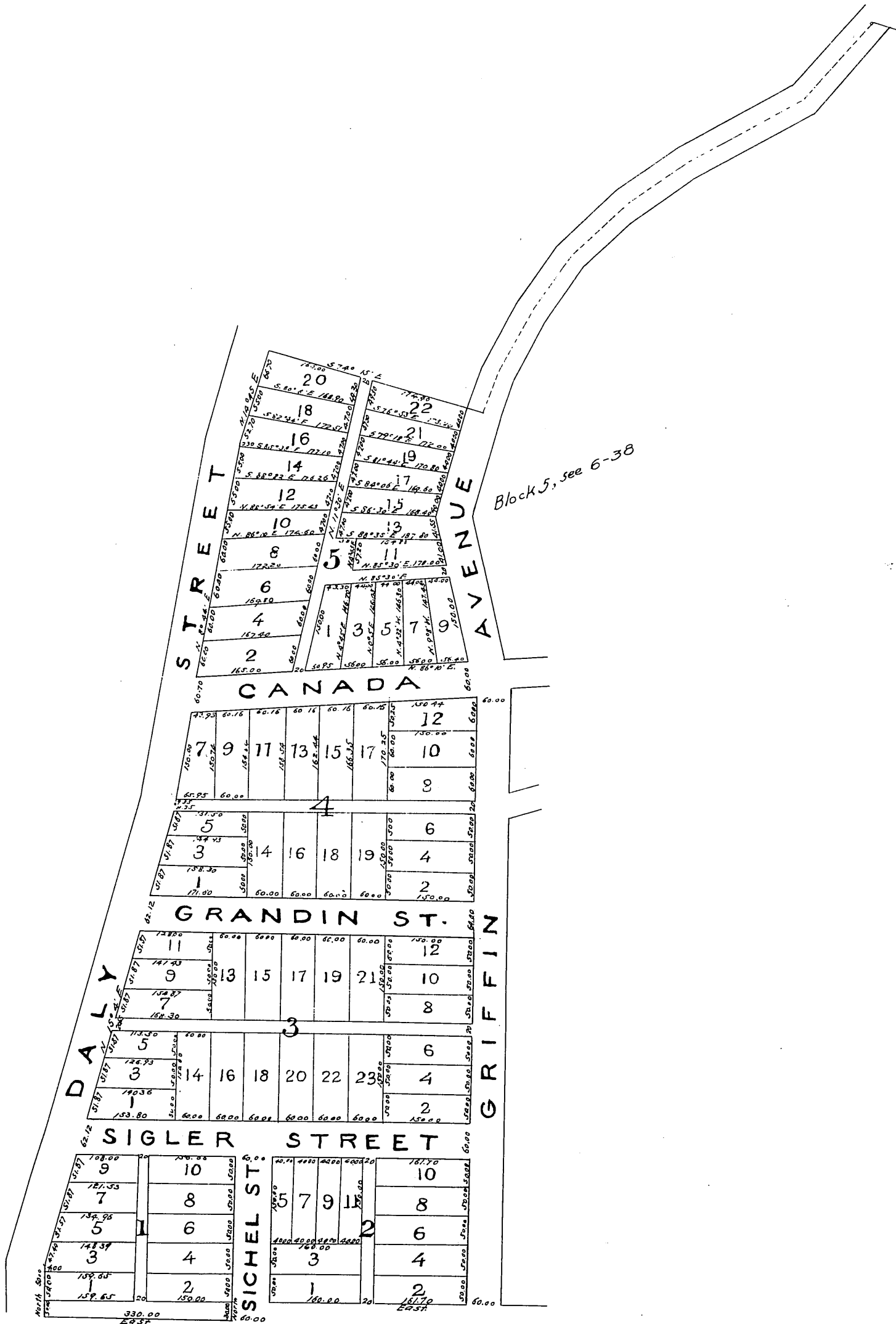

Scale reduced one half.

Por. lot 2, Blk. 2, for Griffin Ave. D:40-230 O.R.4838-274

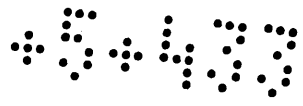

MR. 5-433

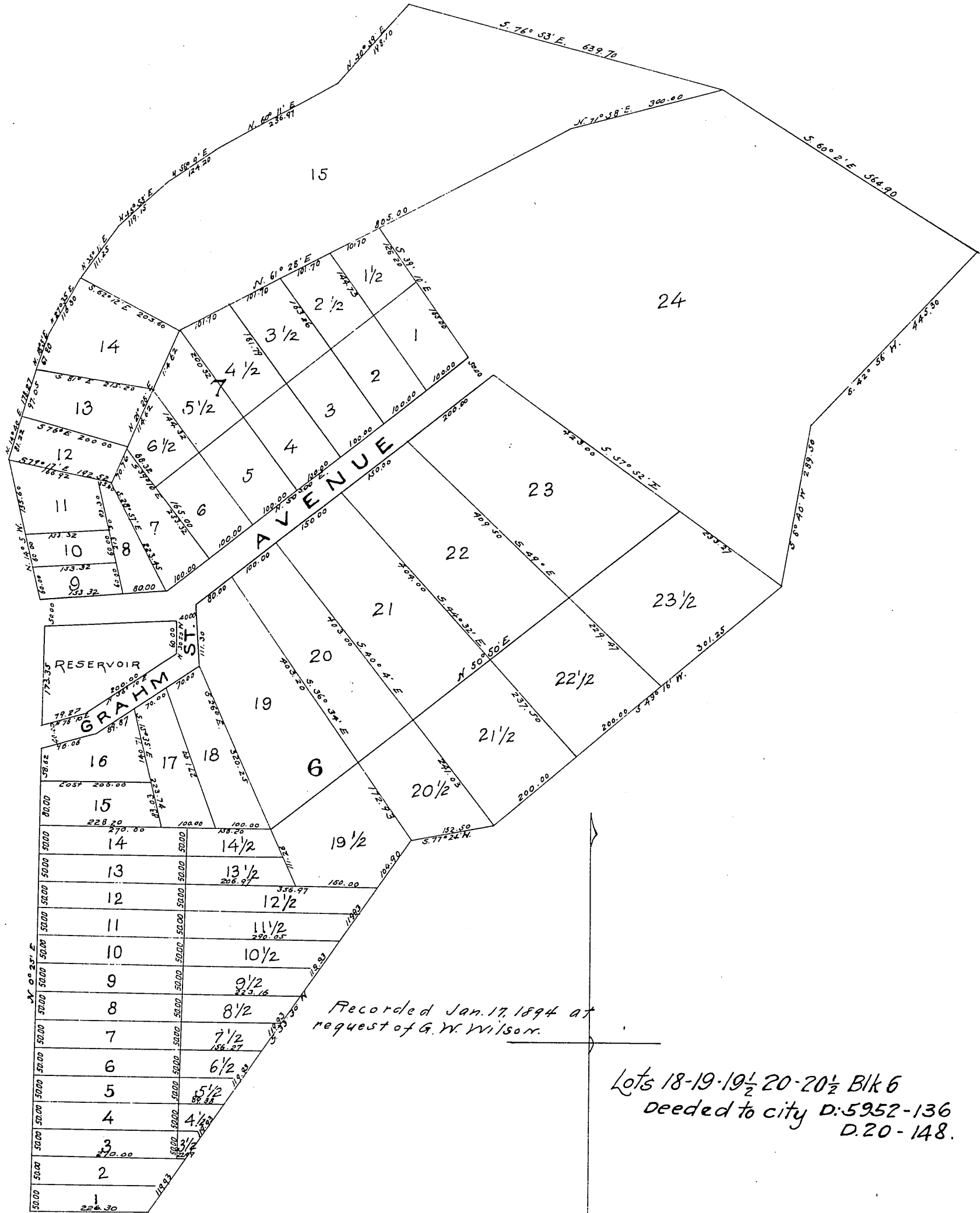

Recorded Jan. 17, 1894 at request of G. W. Wilson.

Lots 18-19-19 1/2 20-20 1/2 Blk 6
deeded to city D. 5952-136
D. 20-148.

comp'd
J. J.