

MRS 449

MAP

of the

Subdivision of the Property

OF
MRS M. M. SHAW

Situated on the West side of San Pedro St.
between 4th and 5th Streets,

Los Angeles, Cal.

January 9th 1884

Scale 40 feet per inch

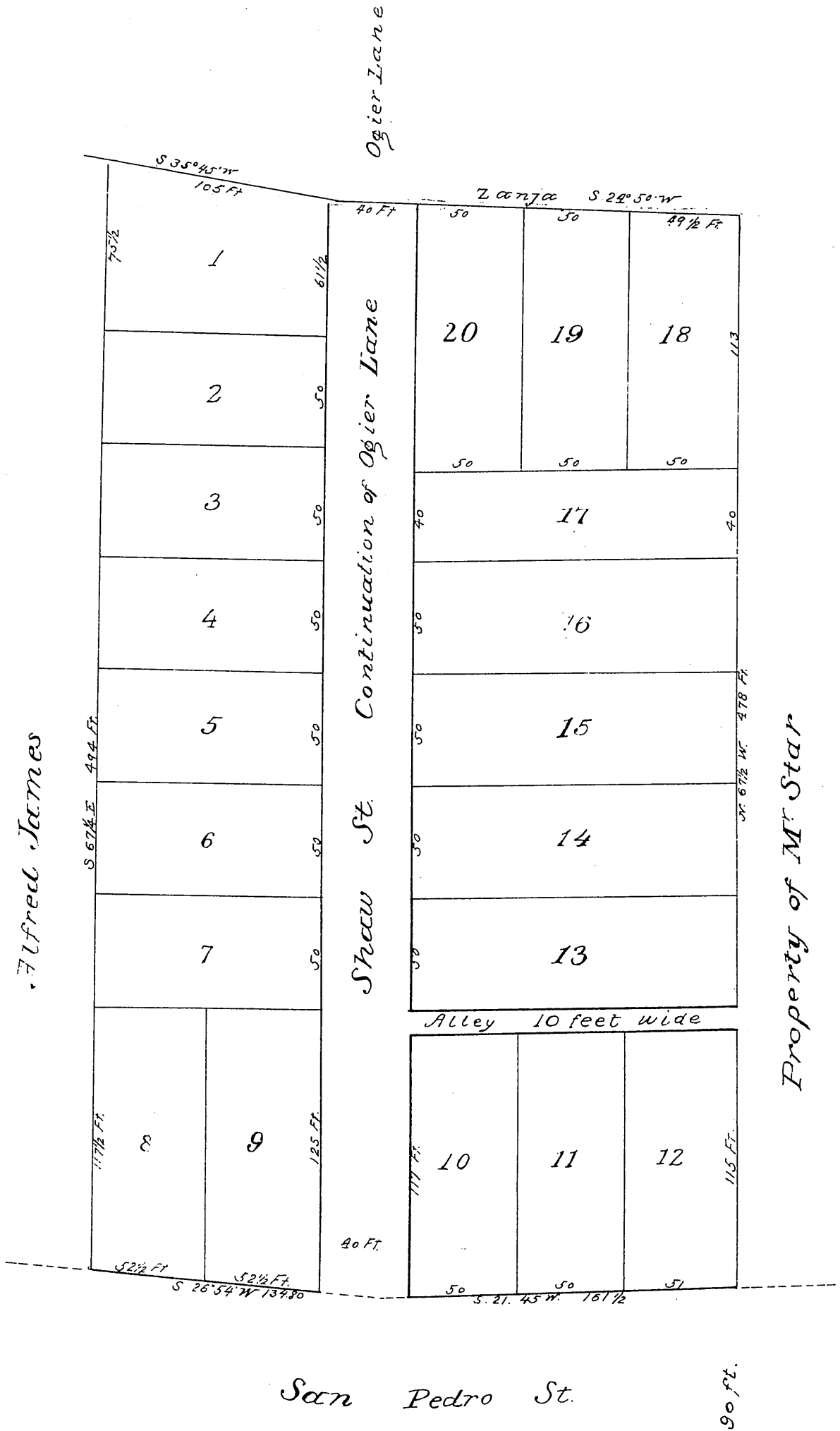

Note: - for deed of strip each side Show St
see D: 1761-82 D: 7-77

Original reduced to scale of 60 feet per inch

Recorded Jan'y. 17, 1884
at request of Mrs. M. M. Shaw.

Comp'd
R. J. F.