

GROVER ORCHARD TRACT

LOS ANGELES CALIFORNIA.

1884.

Lucius Baker C.E

Main St widening See C.F. 521.

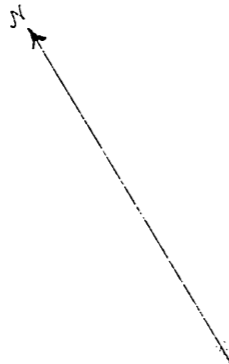

Washington Garden Tract.

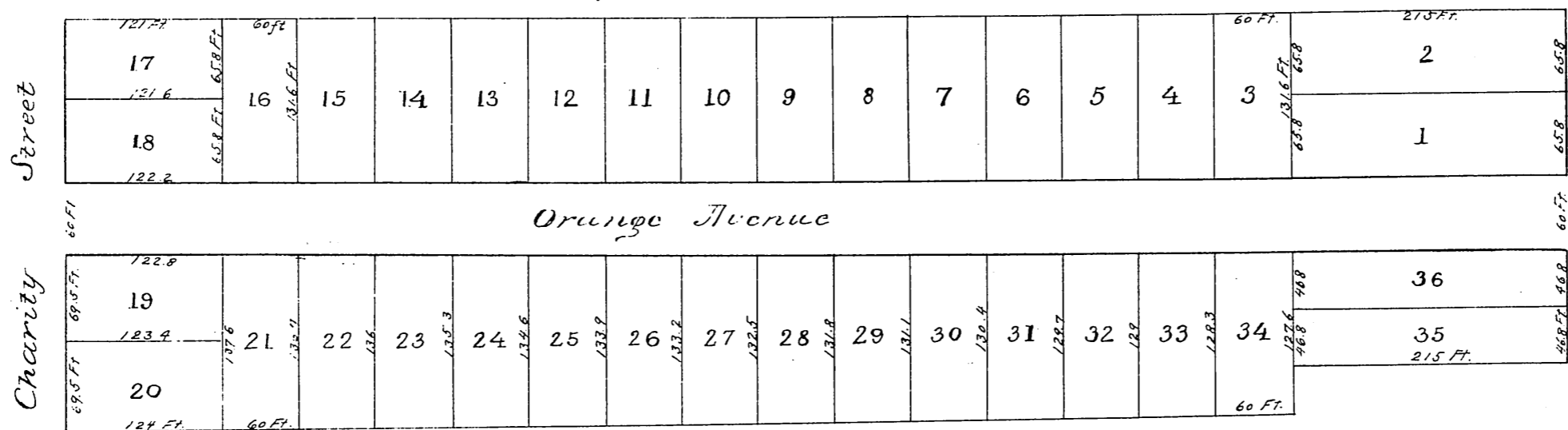

F. H. Rich

Reduced to scale of 120 feet to the inch, recorded
 Jan'y. 21, 1884. at request of C.C. Lamb.

Por's Lots 10, 11, 26, & 27 for Hill St. D: 35-108 Docket Book 539-352
 Hill St. name estab. - Ord. 45376

MR 5-452

File