

N&S. alley bet. lots 32 & 33 vac. D: 33-235 Resol. N<sup>o</sup> 169.

MC 5-461

Mill St. or Mills St. changed to Mills Ave. D: 25-214 Ord. 132

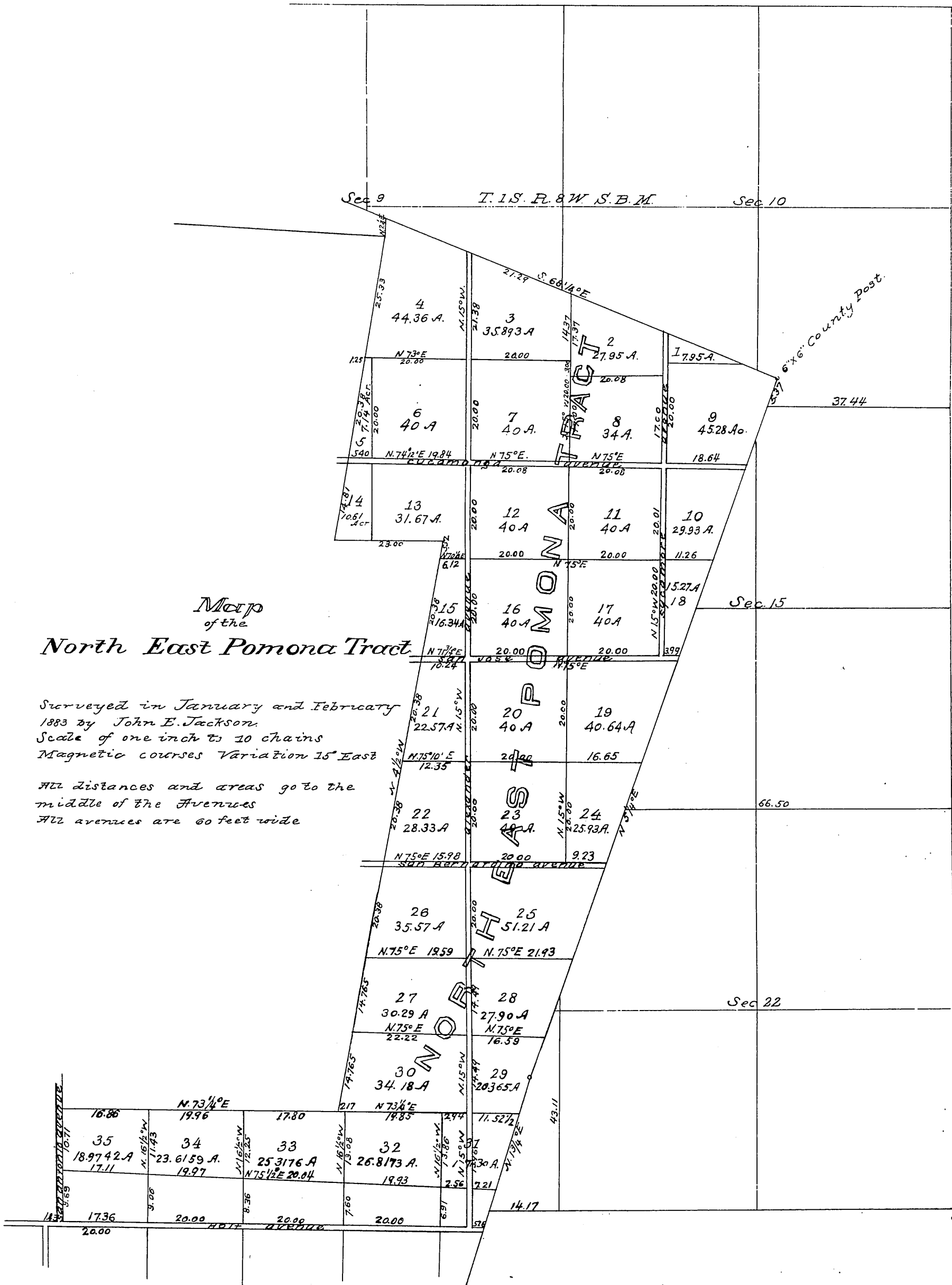

Map  
of the  
**North East Pomona Tract**

Surveyed in January and February  
1883 by John E. Jackson.  
Scale of one inch to 20 chains  
Magnetic courses Variation 15 East  
All distances and areas go to the  
middle of the Avenues  
All avenues are 60 feet wide

Original reduced from scale of 10 to 20 chains  
per inch

- Road deed Nly. 30' Lots 23-24 D: 18-266 D: 6533-136
- Road bet lots 2-7+8 DM 1993-10 D 3-147
- Road in lots 11 and 17 D: 2932-211 - D: 10-62
- " " " " " " D: 3073-223 - D: 10-78
- " " " 1 " 9 D: 4014-76 D: 14-258
- " " " 10 D: 5749-155 D: 14-262
- " " " 10 D: 5624-15 D: 14-263
- Vacation por Cucamonga Ave Res 18 D: 14-264 Res 22 D: 14-267
- Vac. port. Sycamore Ave. W of Lot 1 D: 9-168 Res. 49

Recorded Feb. 8 1884  
at request of Pomona Land and Water Co.

Comp'd  
D. J. C.