

MR-5-471

Note:
 In blocks 3, 6 & 11, the 20' strip
 extending along the north side of
 lot 20 from lot 19 to the street line,
 belongs to and is a part of lot 19 in
 each case per ruling of the Title Insurance
 & Trust Co. and the County Surveyor
 Jan. 12, 1920.

The same rule applies to lot 2 in
 blocks 6 & 11, lot 9 in blocks 7 & 10 and lot 12 in
 blocks 7, 8 & 10.

MAP
 OF THE TOWN OF
 LANCASTER.
 Surveyed in January, 1884.
 by J. A. Bernal, Surveyor.

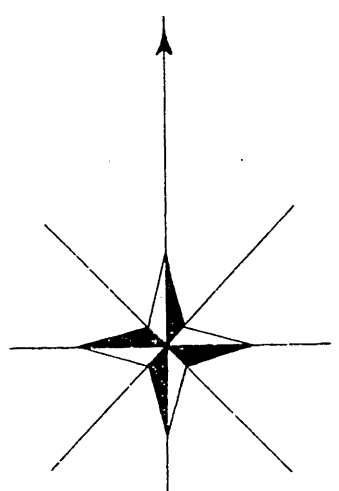
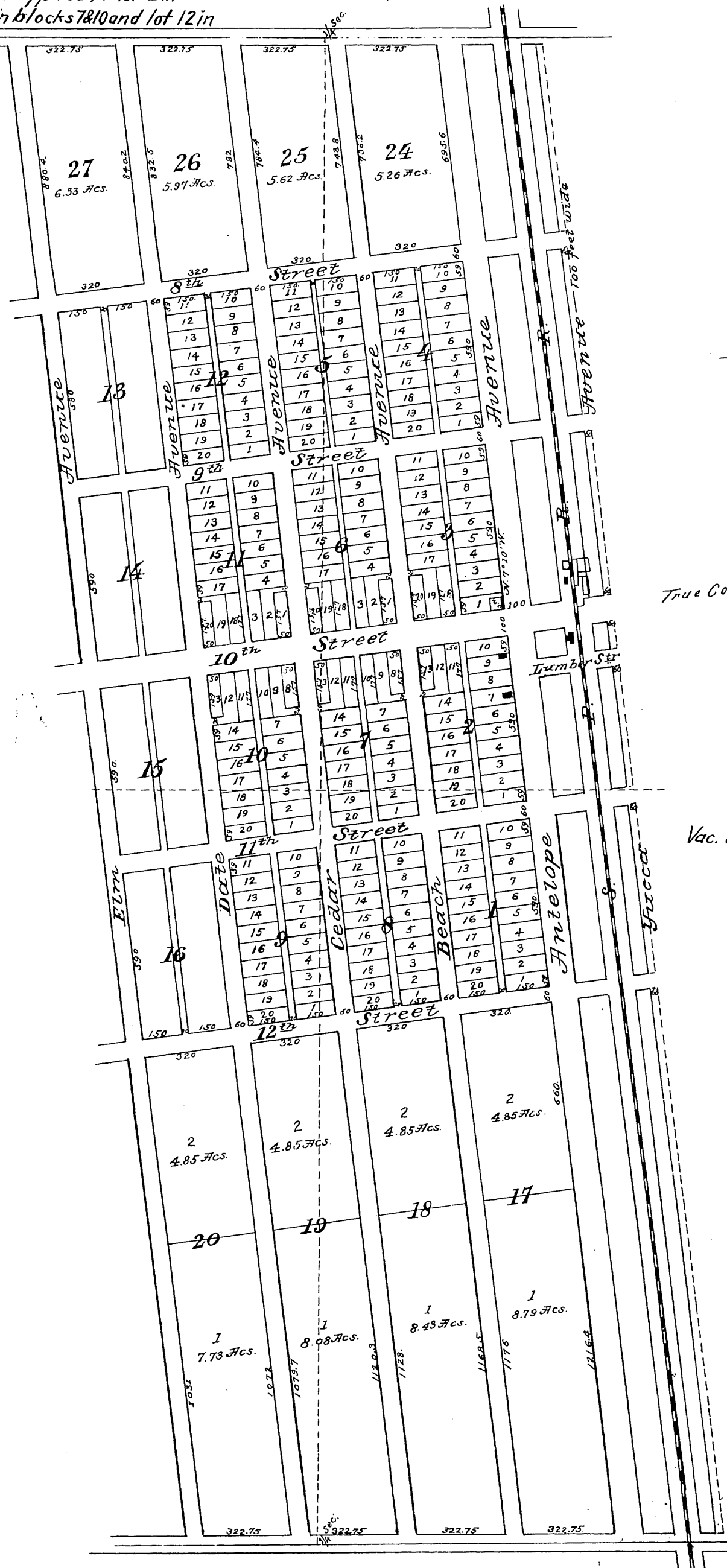

True Courses.
 Var. 15° 20' E.

Vac. of alley in Blk. 7 D: 12-41.
 R. B. 10-296.

Jail lot Nly 25' of W 1/4 Lot 18 Blk 3 D: 1355-283 D: 2-263
 Br. Lot 2 Blk 17 D: 571-185 D: 1-229 D: 6197-32 D: 24-42
 For alleys in Block 27 and Lot 2 Block 18 see D: 24-254 D: 6515-181
 Sierra Madre Road D: 27-174 D: 6748-33
 Lot 9 Blk 10 D: 27-197 D: 6776-214
 " 7 " 10 D: 32-13 O.R. 757-55
 Lot 8 Blk 10 to L. A. County. D: 34-166 O.R. 1712-281

Original reduced to scale of 400 feet per inch
 Recorded February 16th 1884.
 at request of M. I. Wicks.

copy
 10/27