

MR-5-472

Map of the Bigelow Tract.

Surveyed at request of M^{rs}. L.M. Bigelow
November 1883, by Hansen & Solano

City of Los Angeles } Deed Sept. 16-1874
to } Rec. B. 33. p. 219
Killian Messer

True courses. Var. 14°45'E. Scale of 1 inch to 100 feet.

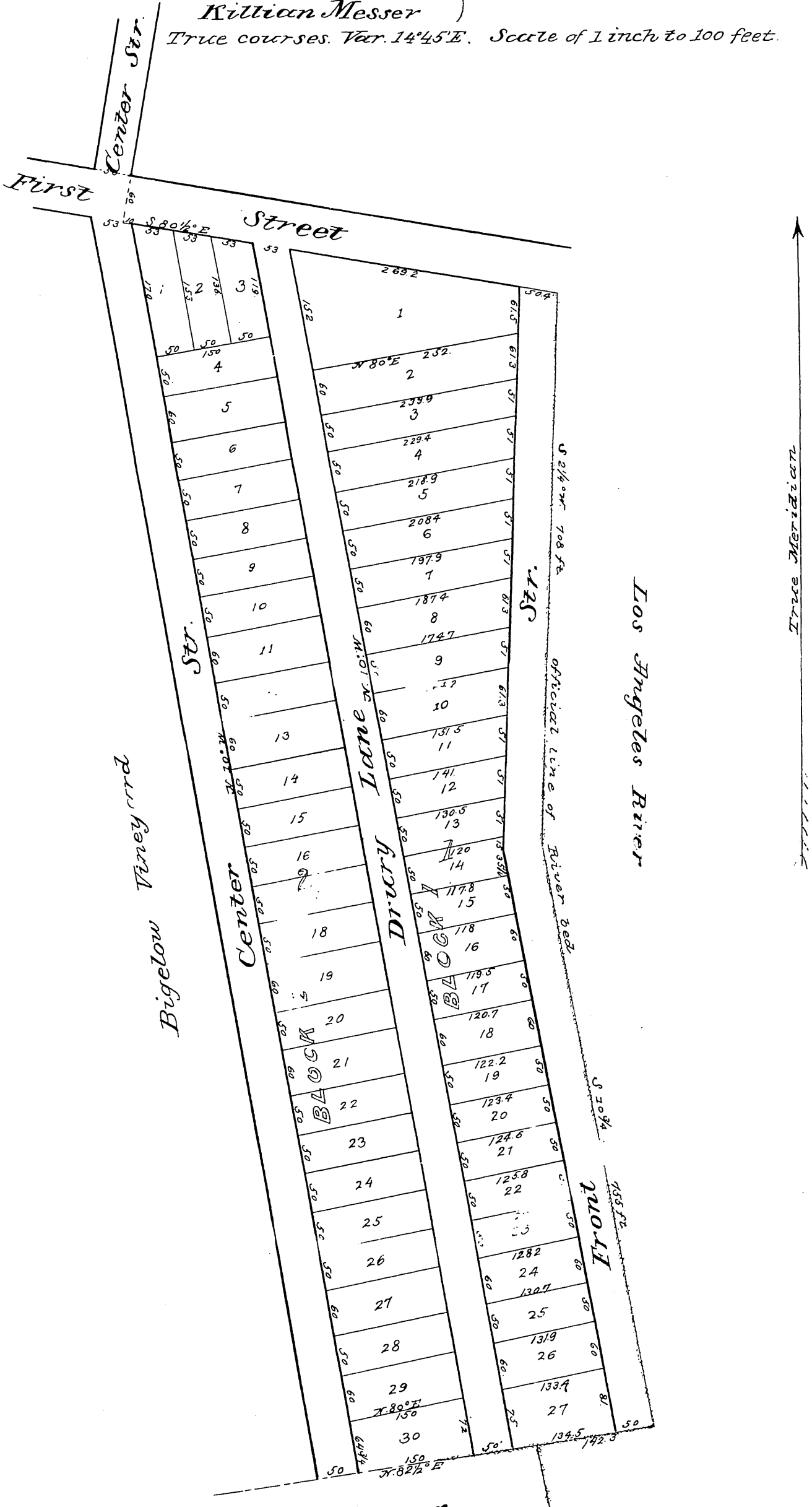

Mrs A. Huber

Original reduced to scale of 150 ft. per inch.
Recorded at request of Mrs L. M. Bigelow.

Feb. 15, 1884.