

MAP
of
SUBDIVISION
of the
MARTIN TRACT

Surveyed at Request of
MRS MARY A MARTIN
By ALBERT G RUXTON
Jan. 1884.

Scale 50 ft. per inch

As amended by deed of owners of the
property dated March 17, 1884.

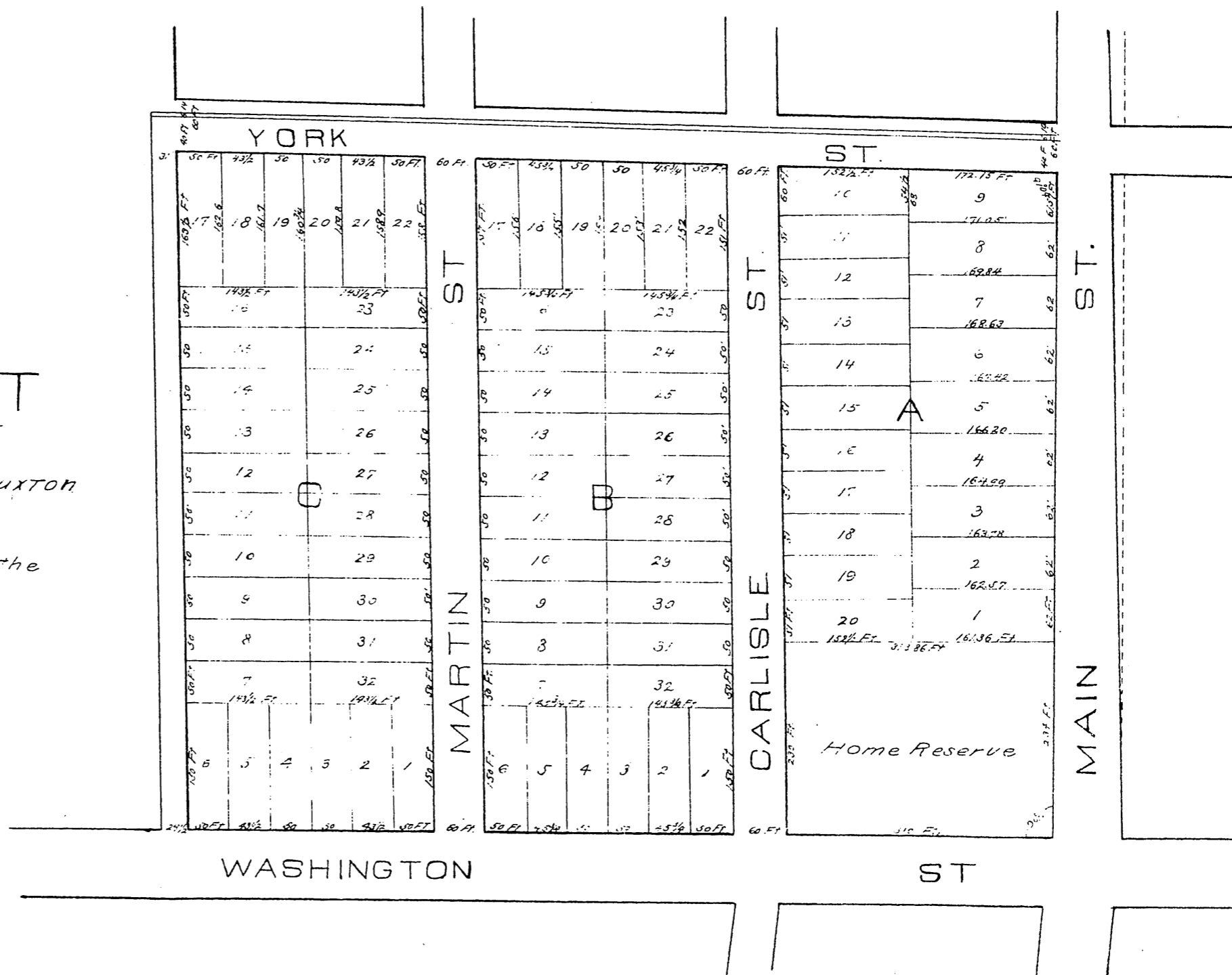

Widening Los Angeles St. D. 4965-289 D. 16-168 C.F. 541.
Main St. See C.F. 521.
opening Alley in Block A See C.F. 741.

Reduced to the scale of 150 ft. per inch, Recorded
March 21 1884 at request of Gillessie, Smith and
Patton.

MR-5-504

EBG
1/1/1885