

MR-5-505

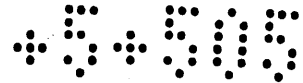

Map of  
**C. W. Davis'**  
 Subdivision of a portion of  
 Lot N<sup>o</sup> 1. Block 58 Hancock's Survey  
 Los Angeles City, Cal.  
 Surveyed March 1884  
 by E. T. Wright.  
 Scale 100 ft per inch.

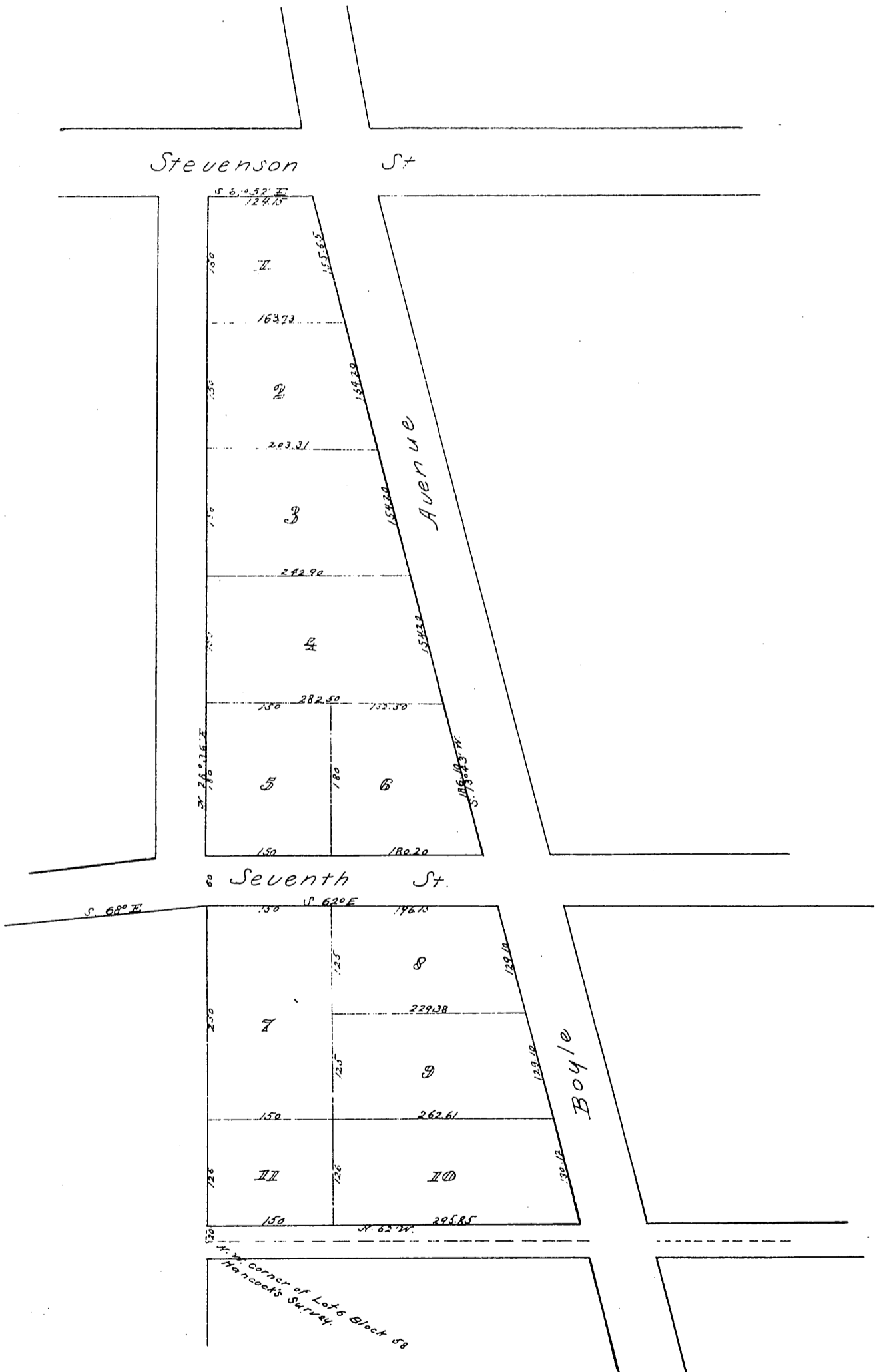

Opening of Venice Ave D:2820-302 D:7-266  
 Deed for lot 6 for St D:3845-100 D:11-251 + D:4628-47 D:16-96  
 Widening 7th St D:4073-18 D:11-274  
 Original reduced to scale of 150 ft per inch. recorded  
 March 27 1884. at request of H.W. O'Melveny.

Copy of Plat