

Widening Los Angeles St D:16-169 C.F.541
Main St See C.F.521

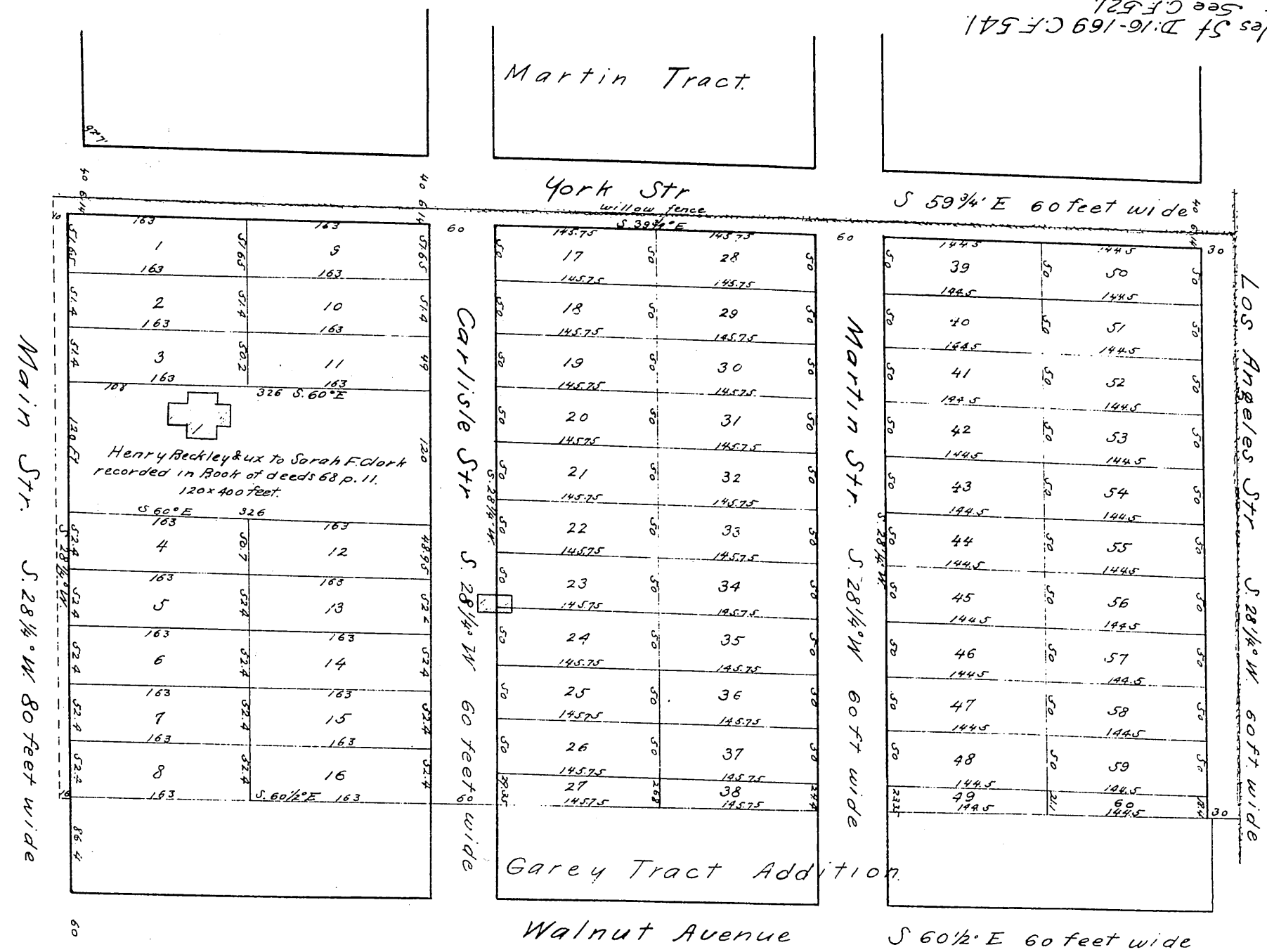

Map of the KINNEY TRACT

in the City of Los Angeles, California
being a part of Lot 6 Block 1 of the
35 acre Donation Lots, and
particularly described in a deed from
J. F. Smith to Abbot Kinney of date Feb.
25-1884 recorded in Book of Deeds 118 p. 500
Surveyed Mar. 22-1884 by Hansen & Soland
True courses Var. 14° 34' E - Scale of 1 in. to 80 ft

Original reduced to scale at 120 ft per inch.
Recorded March 31 1884. at request of
Abbot Kinney.

[Handwritten signature]