

MR-5-513

PLAT
 OF
F.O. WILKINSON'S
Subdivision of Lot 1 - Block 61 Hancock's Survey.
LOS ANGELES, CAL.
 Scale - 120 feet to 1 inch
 True Courses Var $14\frac{3}{4}^{\circ}$ E. Surveyed by James Teal C.E.
 March 25th 1884.

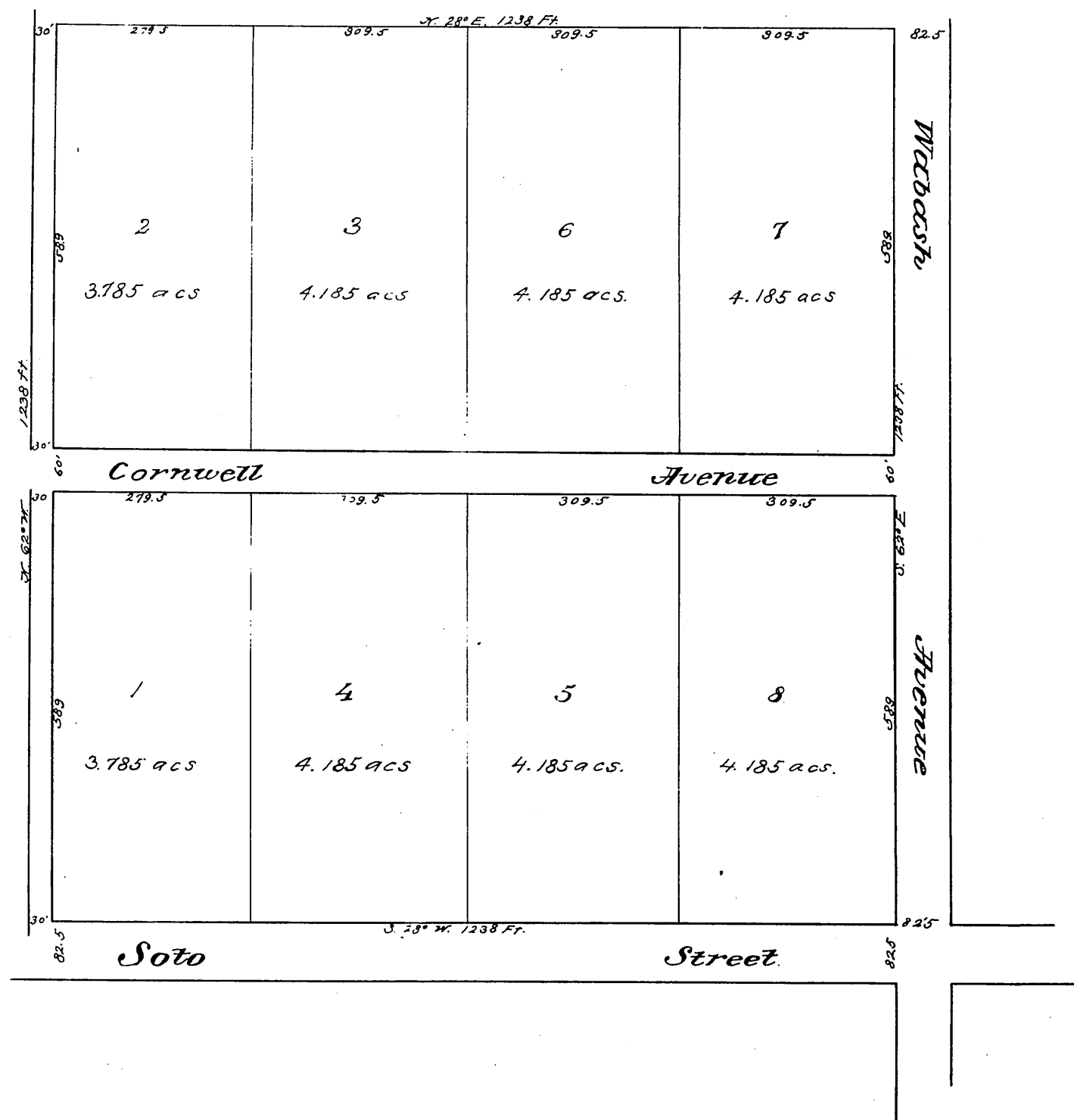

Original reduced to the scale of 200 ft. per inch, recorded April 14, 1884 at request of F. O. Wilkinson.