

MAP OF NORTH PALOMARES TRACT

AS
SURVEYED $\frac{1}{4}$ SUBDIVIDED
MARCH 1884

by Jas. T. Taylor Surveyor.
Scale 10 chains to 1 inch.

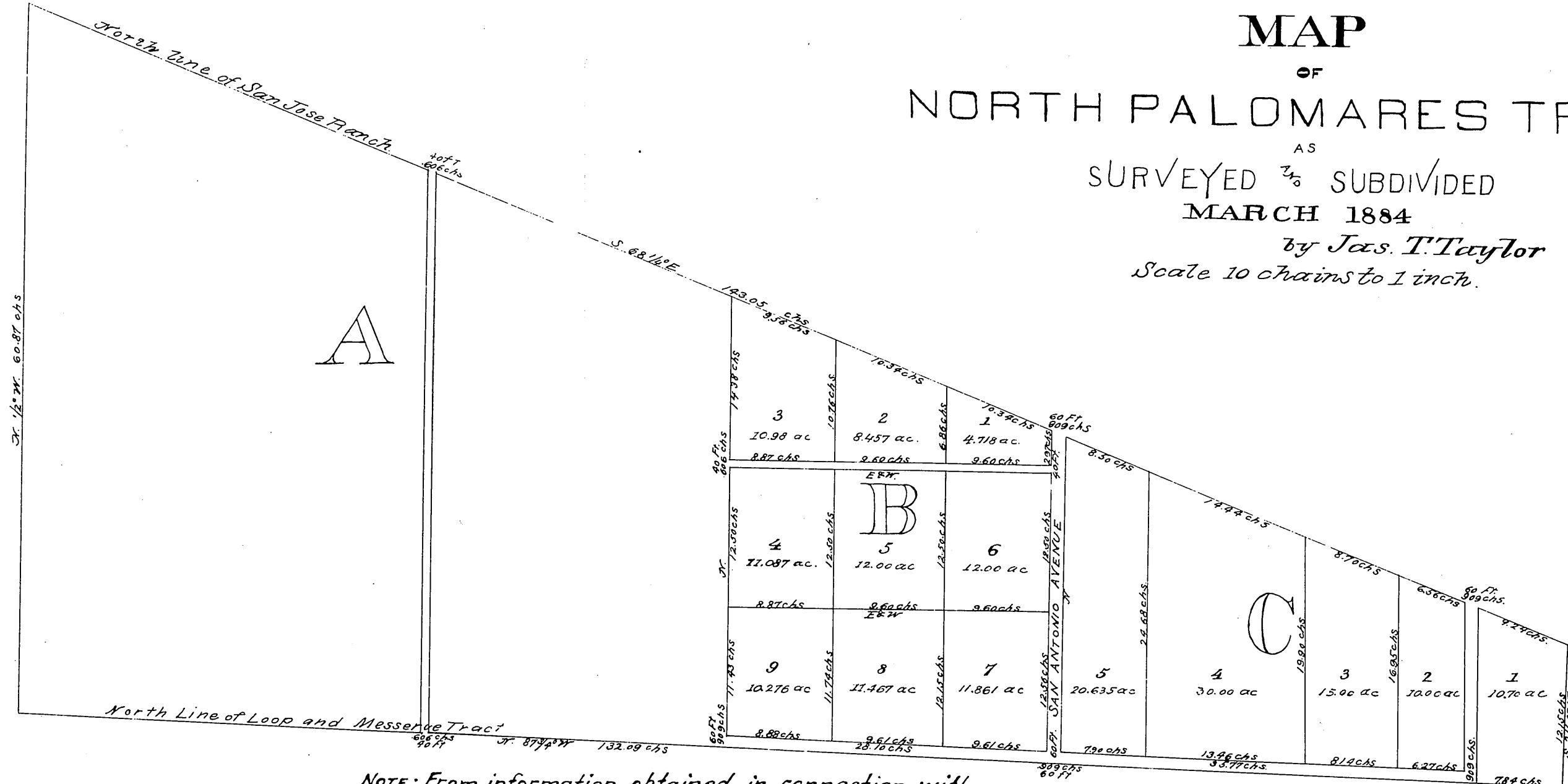

NOTE: From information obtained in connection with application for registration of land of Marshall Putnam in L. R. 388 Appl. 14-B (Survey and map by W. L. Smith, Surveyor.) it appears that all lot distances in Blocks B & C go to the center lines of streets, including the street on the South.

Recorded April 16th 1884 at request of Pomona Land and Water Co.

Co. Sur. 8-22-21.

