

MR-5-524

# MAP OF THE HAMILTON TRACT

EAST LOS ANGELES, CAL.

Surveyed in April 1884

by John E. Jackson  
County Surveyor

Scale 100 ft. per. inch

True Courses Var 15° E.

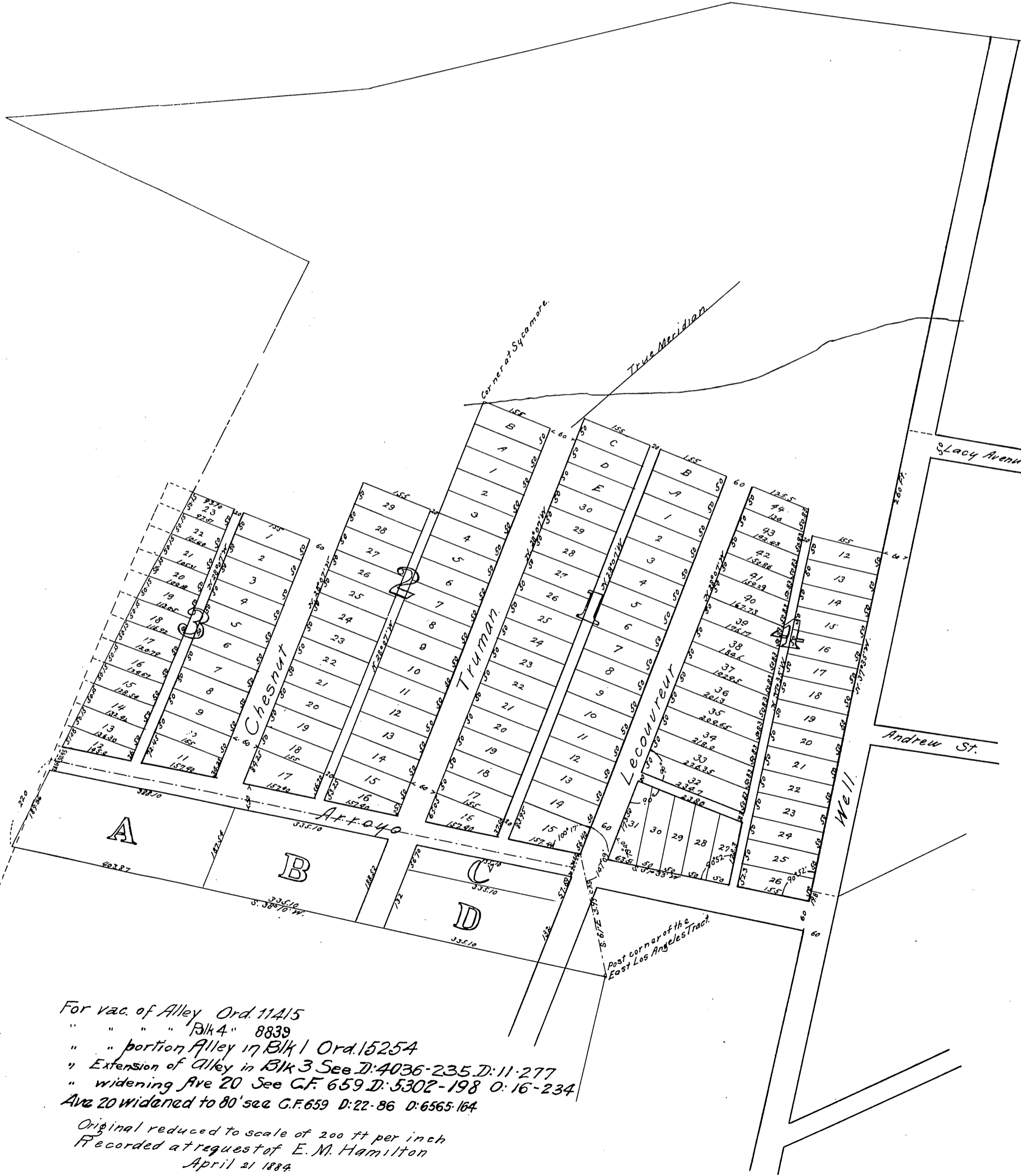

- For vac. of Alley Ord. 11415
- " " " " Blk 4 " 8839
- " " portion Alley in Blk 1 Ord. 15254
- " Extension of Alley in Blk 3 See D: 4036-235 D: 11-277
- " widening Ave 20 See C.F. 659 D: 5302-198 O: 16-234
- Ave 20 widened to 80' see C.F. 659 D: 22-86 D: 6565-164

Original reduced to scale of 200 ft per inch  
 Recorded at request of E. M. Hamilton  
 April 21 1884