

# MAP

OF THE

## MARENGO TRACT LOS ANGELES CO CAL

Surveyed by Williell Thomson  
Jan. 1884

Scale 400 ft. to 1 inch  
Wetherby

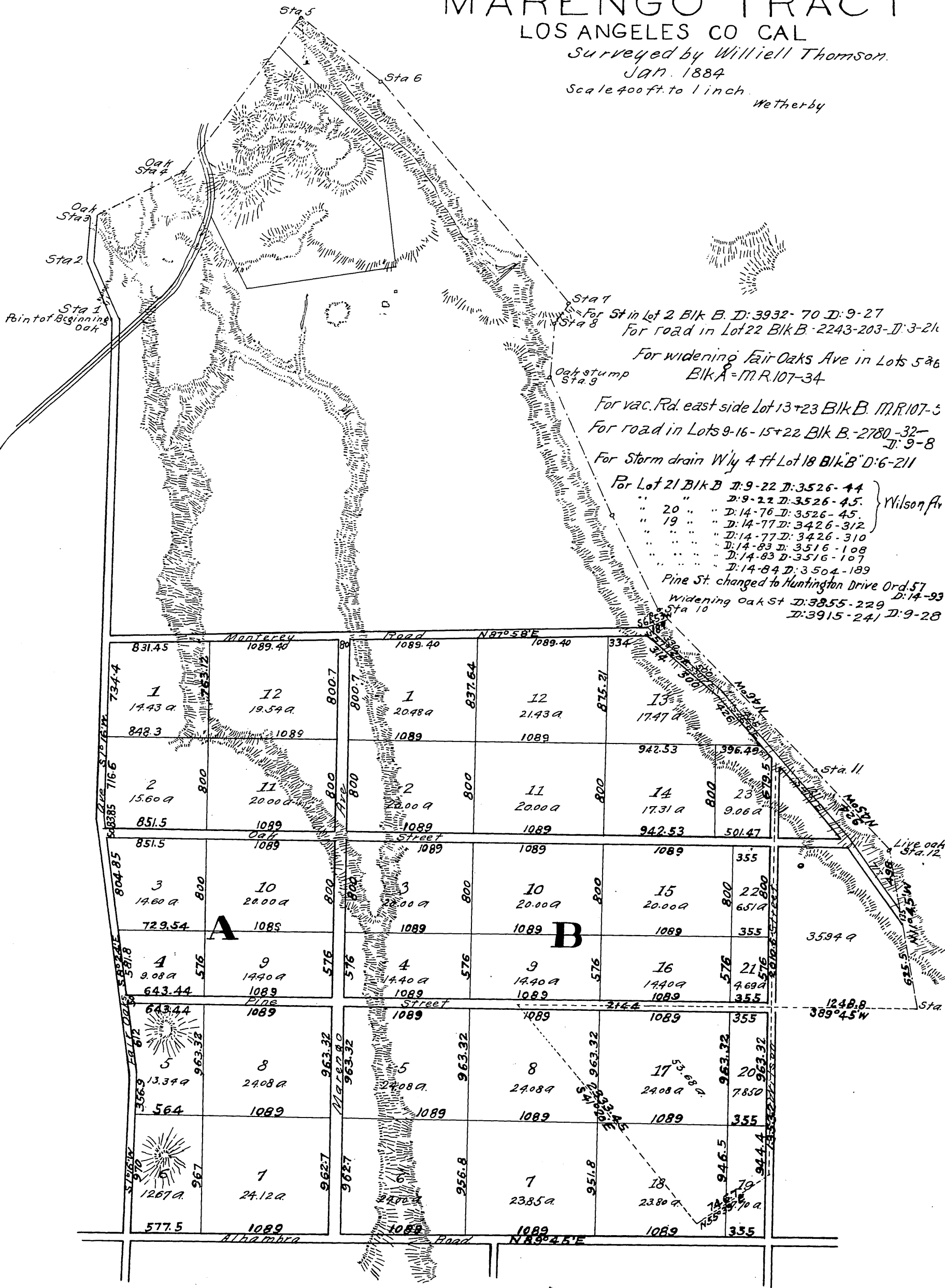

Oak, Pine and Wilson streets and Marengo Avenue and bounded by land owned by the present proprietor, H. D. Bacon (who records this map) are private property and will so remain unless he subsequently records a release of a portion or all thereof, until all the lots or blocks fronting thereon as above stated have been sold by him but they may be used by each purchase thereof or his or their assigns  
H. D. Bacon.

Olive St D: 5542-165 D: 14-148  
" " D: 5564-208 D: 14-149

Dimensions go to the center of  
Oak, Pine, Marengo & Wilson

Original reduced to scale of 800 ft. per inch, recorded  
May 1, 1884 at request of H. D. Bacon

MR-5-551

Par. of lot 22 Bk. "B" for road purp. D: 25-292 D: 6959-328 - C.S. 6516  
Per. " " 22 " B " Alley " D: 38-248 O.R. 2895-353