

MR-5-583

583

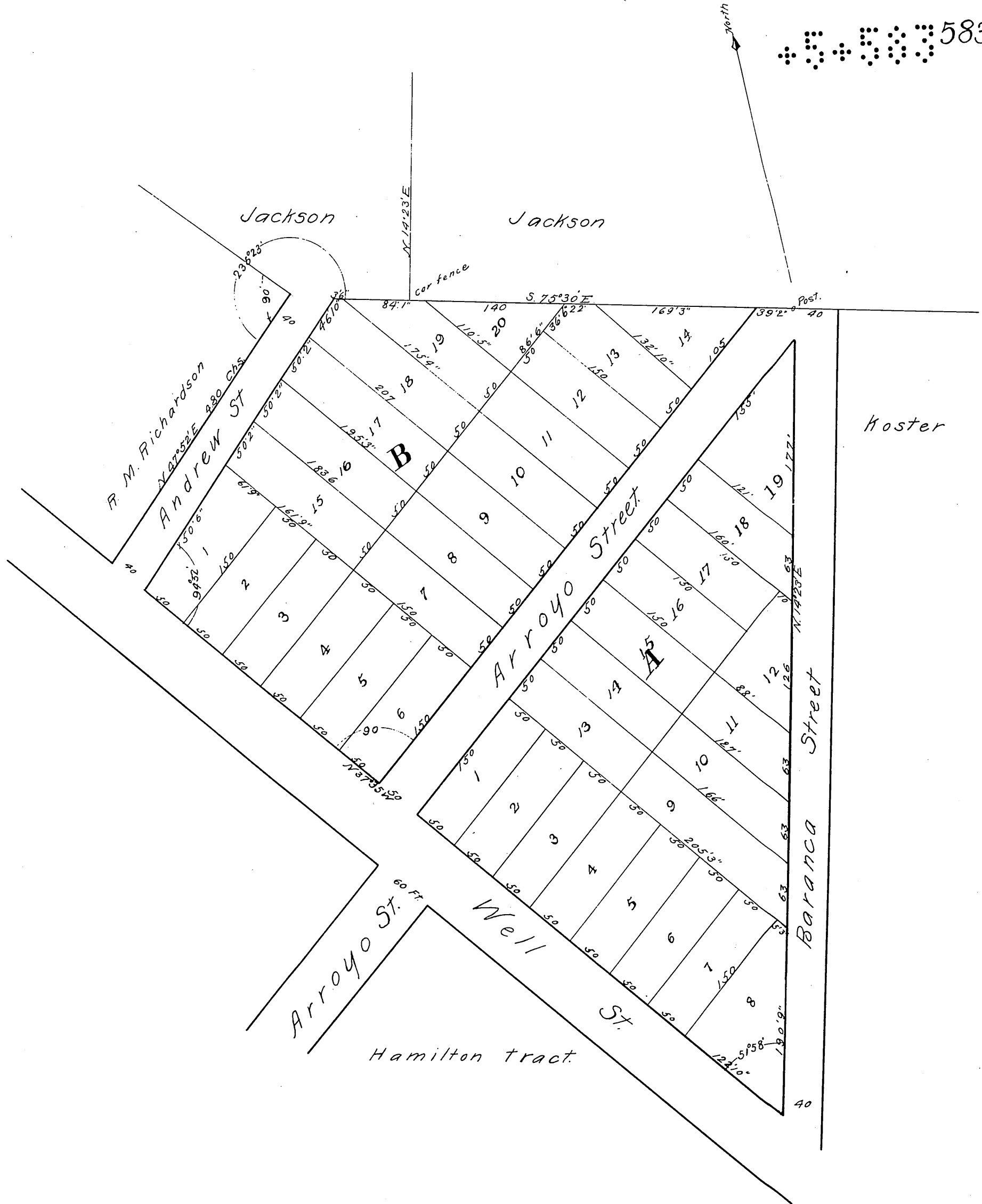

Plat of the Addison Tract
 East Los Angeles California
 Surveyed June 1884 by John E. Jackson
 True courses Var. 14° 45' E. Scale 100 ft. to one inch
 Distances in feet and inches.

John E. Jackson. June 10, 1884.

Recorded at request of Addison
June 12, 1884.

Andrew St. changed to Artesian Ave. - ord. 36691