

MR-6-8080

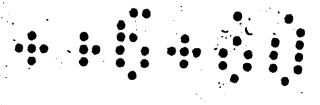

SAN

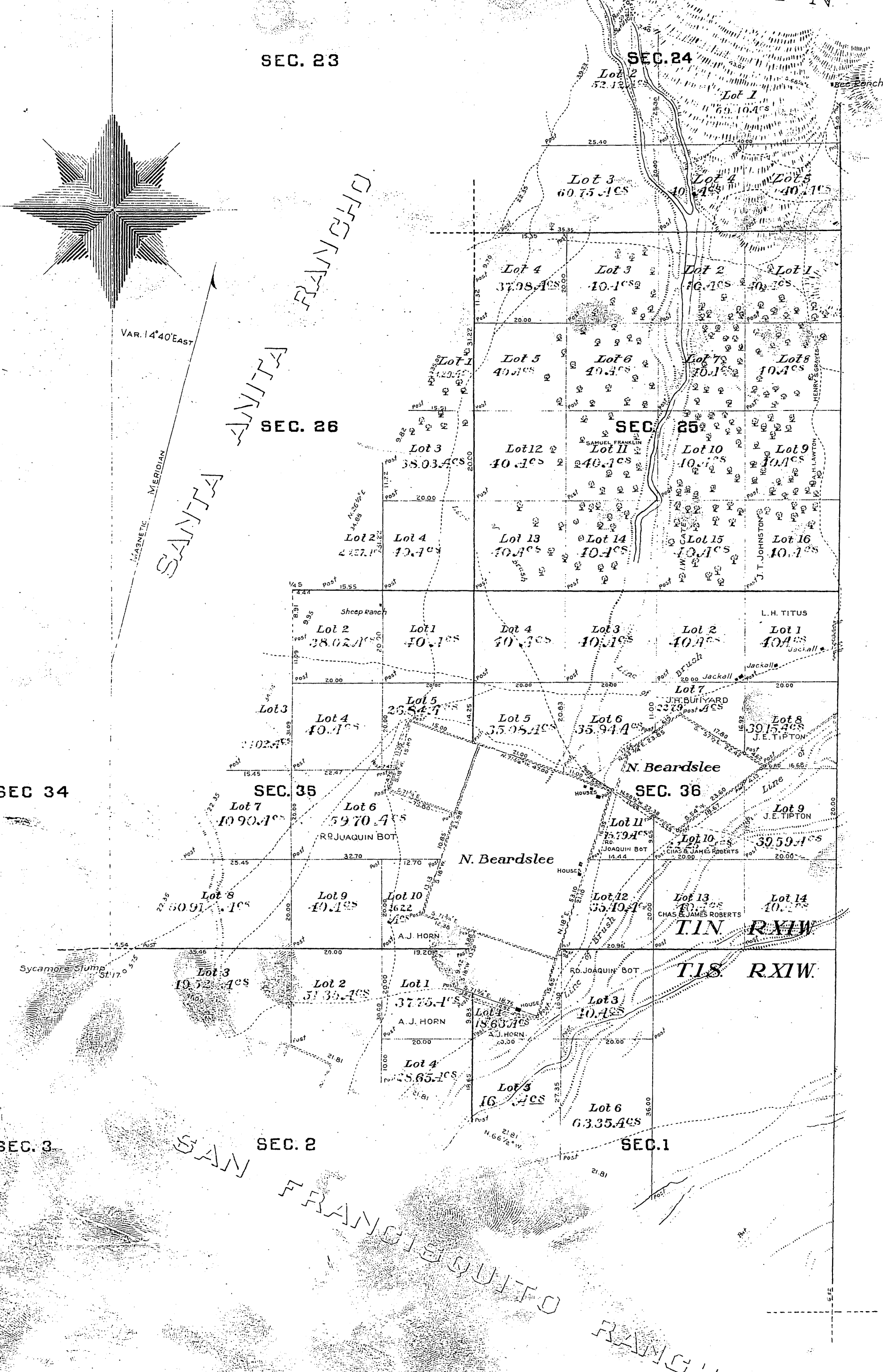

SEC 34

SEC. 23

SEC. 24

SEC. 26

SEC. 25

SEC. 35

SEC. 36

SEC. 3

SEC. 2

SEC. 1

MR-6-81

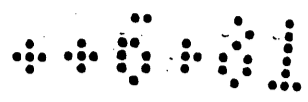

GABRIEL

SEC. 19

SEC. 20

MOU

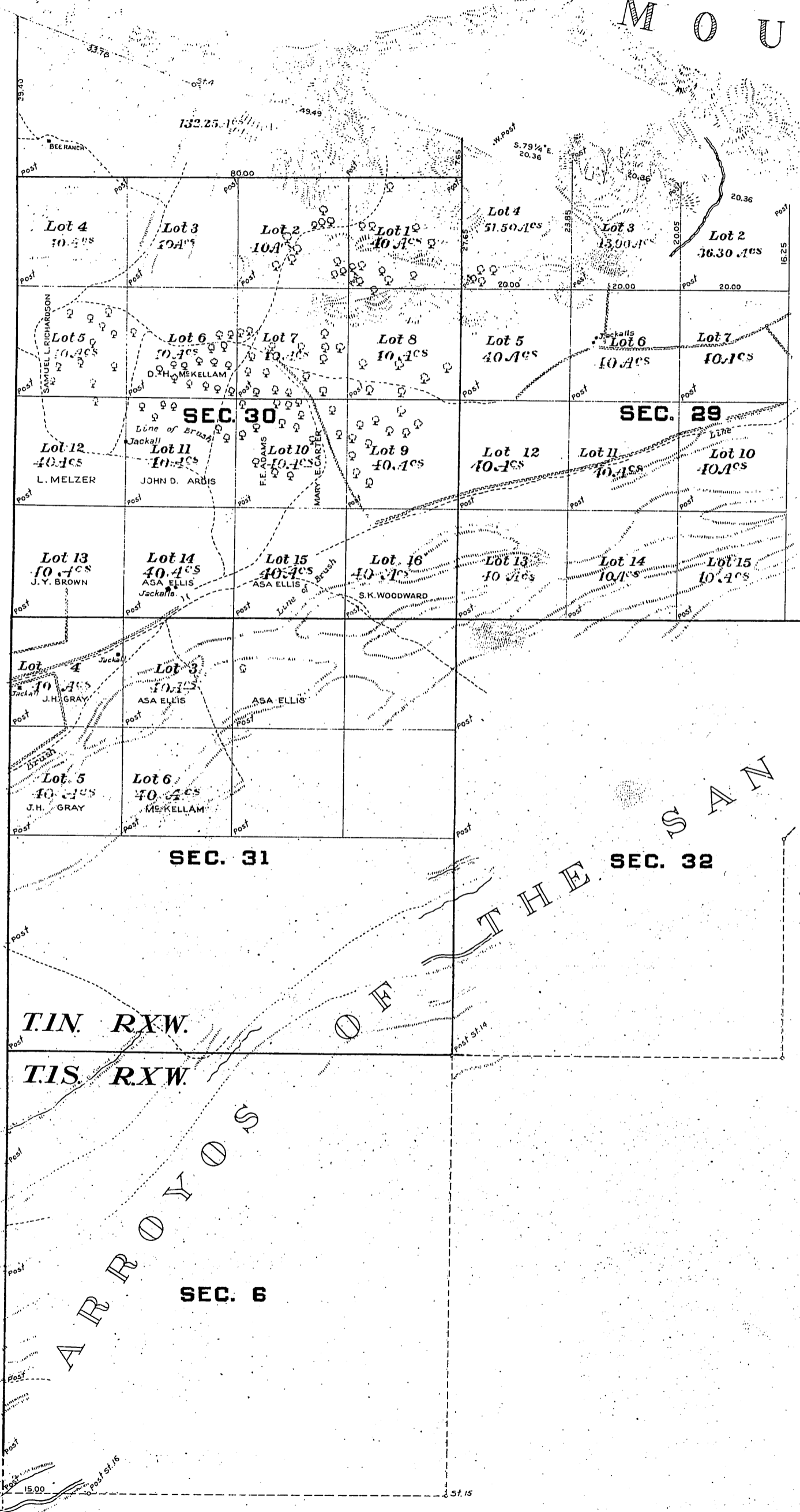

For deed references see unnumbered page following page 82.

MR-6-82

For Lot 20 of E 1/2 Sec 28 T 1 N R 10 W
 S 20 of E 1/2 Lot 2 Sec 28 T 1 N R 10 W
 For Lots 78 of E 1/2 Sec 28 T 1 N R 10 W
 For Lot 20 of E 1/2 Sec 28 T 1 N R 10 W
 For Lot 21 of E 1/2 Sec 28 T 1 N R 10 W
 For Lot 22 of E 1/2 Sec 28 T 1 N R 10 W
 For Lot 23 of E 1/2 Sec 28 T 1 N R 10 W
 For Lot 24 of E 1/2 Sec 28 T 1 N R 10 W
 For Lot 25 of E 1/2 Sec 28 T 1 N R 10 W
 For Lot 26 of E 1/2 Sec 28 T 1 N R 10 W
 For Lot 27 of E 1/2 Sec 28 T 1 N R 10 W
 For Lot 28 of E 1/2 Sec 28 T 1 N R 10 W
 For Lot 29 of E 1/2 Sec 28 T 1 N R 10 W
 For Lot 30 of E 1/2 Sec 28 T 1 N R 10 W
 For Lot 31 of E 1/2 Sec 28 T 1 N R 10 W
 For Lot 32 of E 1/2 Sec 28 T 1 N R 10 W
 For Lot 33 of E 1/2 Sec 28 T 1 N R 10 W
 For Lot 34 of E 1/2 Sec 28 T 1 N R 10 W
 For Lot 35 of E 1/2 Sec 28 T 1 N R 10 W
 For Lot 36 of E 1/2 Sec 28 T 1 N R 10 W
 For Lot 37 of E 1/2 Sec 28 T 1 N R 10 W
 For Lot 38 of E 1/2 Sec 28 T 1 N R 10 W
 For Lot 39 of E 1/2 Sec 28 T 1 N R 10 W
 For Lot 40 of E 1/2 Sec 28 T 1 N R 10 W
 For Lot 41 of E 1/2 Sec 28 T 1 N R 10 W
 For Lot 42 of E 1/2 Sec 28 T 1 N R 10 W
 For Lot 43 of E 1/2 Sec 28 T 1 N R 10 W
 For Lot 44 of E 1/2 Sec 28 T 1 N R 10 W
 For Lot 45 of E 1/2 Sec 28 T 1 N R 10 W
 For Lot 46 of E 1/2 Sec 28 T 1 N R 10 W
 For Lot 47 of E 1/2 Sec 28 T 1 N R 10 W
 For Lot 48 of E 1/2 Sec 28 T 1 N R 10 W
 For Lot 49 of E 1/2 Sec 28 T 1 N R 10 W
 For Lot 50 of E 1/2 Sec 28 T 1 N R 10 W
 For Lot 51 of E 1/2 Sec 28 T 1 N R 10 W
 For Lot 52 of E 1/2 Sec 28 T 1 N R 10 W
 For Lot 53 of E 1/2 Sec 28 T 1 N R 10 W
 For Lot 54 of E 1/2 Sec 28 T 1 N R 10 W
 For Lot 55 of E 1/2 Sec 28 T 1 N R 10 W
 For Lot 56 of E 1/2 Sec 28 T 1 N R 10 W
 For Lot 57 of E 1/2 Sec 28 T 1 N R 10 W
 For Lot 58 of E 1/2 Sec 28 T 1 N R 10 W
 For Lot 59 of E 1/2 Sec 28 T 1 N R 10 W
 For Lot 60 of E 1/2 Sec 28 T 1 N R 10 W
 For Lot 61 of E 1/2 Sec 28 T 1 N R 10 W
 For Lot 62 of E 1/2 Sec 28 T 1 N R 10 W
 For Lot 63 of E 1/2 Sec 28 T 1 N R 10 W
 For Lot 64 of E 1/2 Sec 28 T 1 N R 10 W
 For Lot 65 of E 1/2 Sec 28 T 1 N R 10 W
 For Lot 66 of E 1/2 Sec 28 T 1 N R 10 W
 For Lot 67 of E 1/2 Sec 28 T 1 N R 10 W
 For Lot 68 of E 1/2 Sec 28 T 1 N R 10 W
 For Lot 69 of E 1/2 Sec 28 T 1 N R 10 W
 For Lot 70 of E 1/2 Sec 28 T 1 N R 10 W
 For Lot 71 of E 1/2 Sec 28 T 1 N R 10 W
 For Lot 72 of E 1/2 Sec 28 T 1 N R 10 W
 For Lot 73 of E 1/2 Sec 28 T 1 N R 10 W
 For Lot 74 of E 1/2 Sec 28 T 1 N R 10 W
 For Lot 75 of E 1/2 Sec 28 T 1 N R 10 W
 For Lot 76 of E 1/2 Sec 28 T 1 N R 10 W
 For Lot 77 of E 1/2 Sec 28 T 1 N R 10 W
 For Lot 78 of E 1/2 Sec 28 T 1 N R 10 W
 For Lot 79 of E 1/2 Sec 28 T 1 N R 10 W
 For Lot 80 of E 1/2 Sec 28 T 1 N R 10 W
 For Lot 81 of E 1/2 Sec 28 T 1 N R 10 W
 For Lot 82 of E 1/2 Sec 28 T 1 N R 10 W
 For Lot 83 of E 1/2 Sec 28 T 1 N R 10 W
 For Lot 84 of E 1/2 Sec 28 T 1 N R 10 W
 For Lot 85 of E 1/2 Sec 28 T 1 N R 10 W
 For Lot 86 of E 1/2 Sec 28 T 1 N R 10 W
 For Lot 87 of E 1/2 Sec 28 T 1 N R 10 W
 For Lot 88 of E 1/2 Sec 28 T 1 N R 10 W
 For Lot 89 of E 1/2 Sec 28 T 1 N R 10 W
 For Lot 90 of E 1/2 Sec 28 T 1 N R 10 W
 For Lot 91 of E 1/2 Sec 28 T 1 N R 10 W
 For Lot 92 of E 1/2 Sec 28 T 1 N R 10 W
 For Lot 93 of E 1/2 Sec 28 T 1 N R 10 W
 For Lot 94 of E 1/2 Sec 28 T 1 N R 10 W
 For Lot 95 of E 1/2 Sec 28 T 1 N R 10 W
 For Lot 96 of E 1/2 Sec 28 T 1 N R 10 W
 For Lot 97 of E 1/2 Sec 28 T 1 N R 10 W
 For Lot 98 of E 1/2 Sec 28 T 1 N R 10 W
 For Lot 99 of E 1/2 Sec 28 T 1 N R 10 W
 For Lot 100 of E 1/2 Sec 28 T 1 N R 10 W

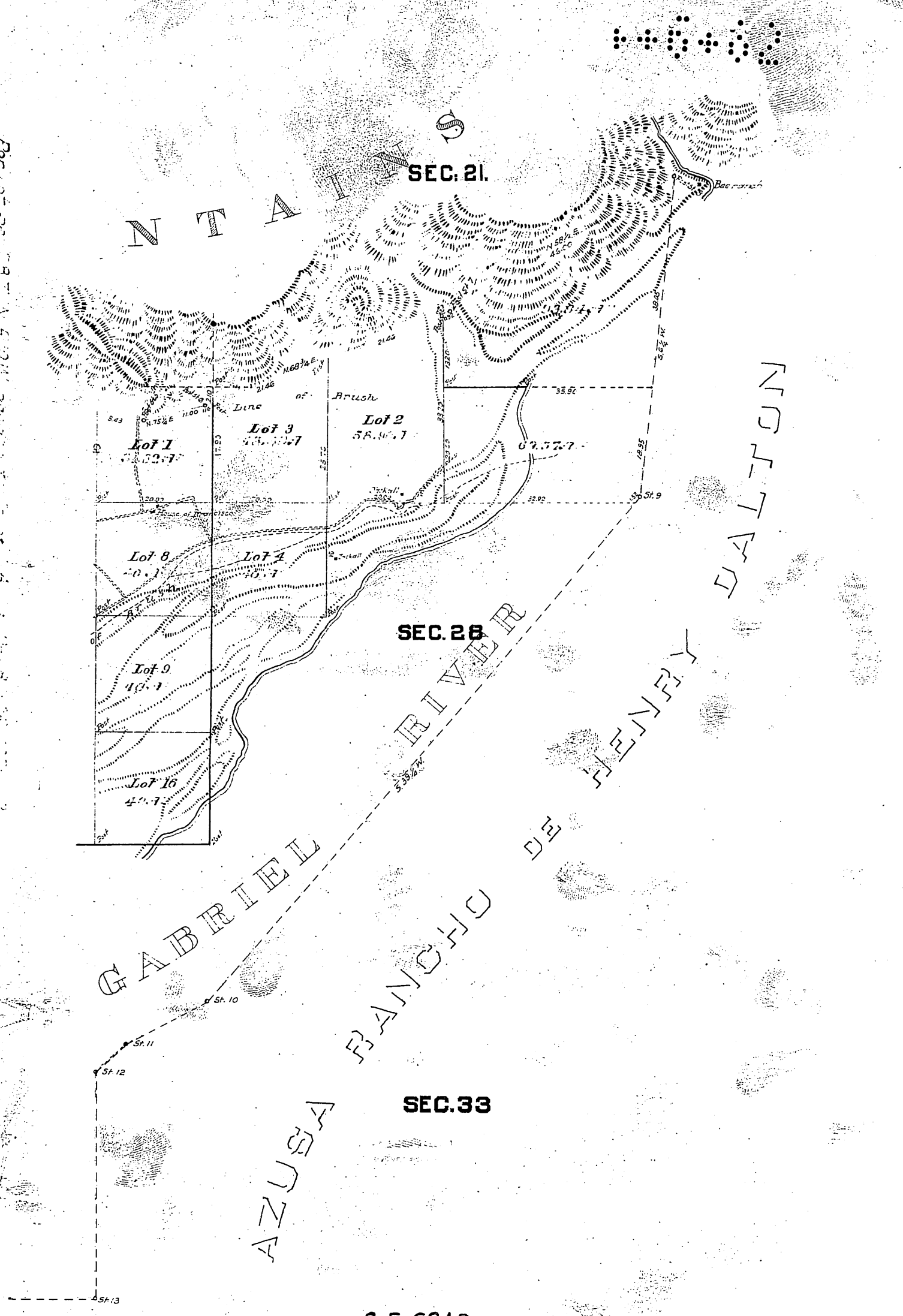

C. S. 6248
MAP
 of the Subdivision of the
RANCHO
AZUSA DE BUARTE

LOS ANGELES COUNTY, CALIFORNIA

surveyed and subdivided at request of

Eugene Meyer Esq.

July 1872

by

Francis Secours
 County Surveyor of Los Angeles County

A full true and correct copy of the original
 reduced from the scale of 10 chs. to 20 chs. to the
 inch - recorded Sept. 15th 1884 at 51 min. past 11
 A.M. at request of J.H. Wildy.

Chas. E. Miles Co. Recorder.