

MR-6-207

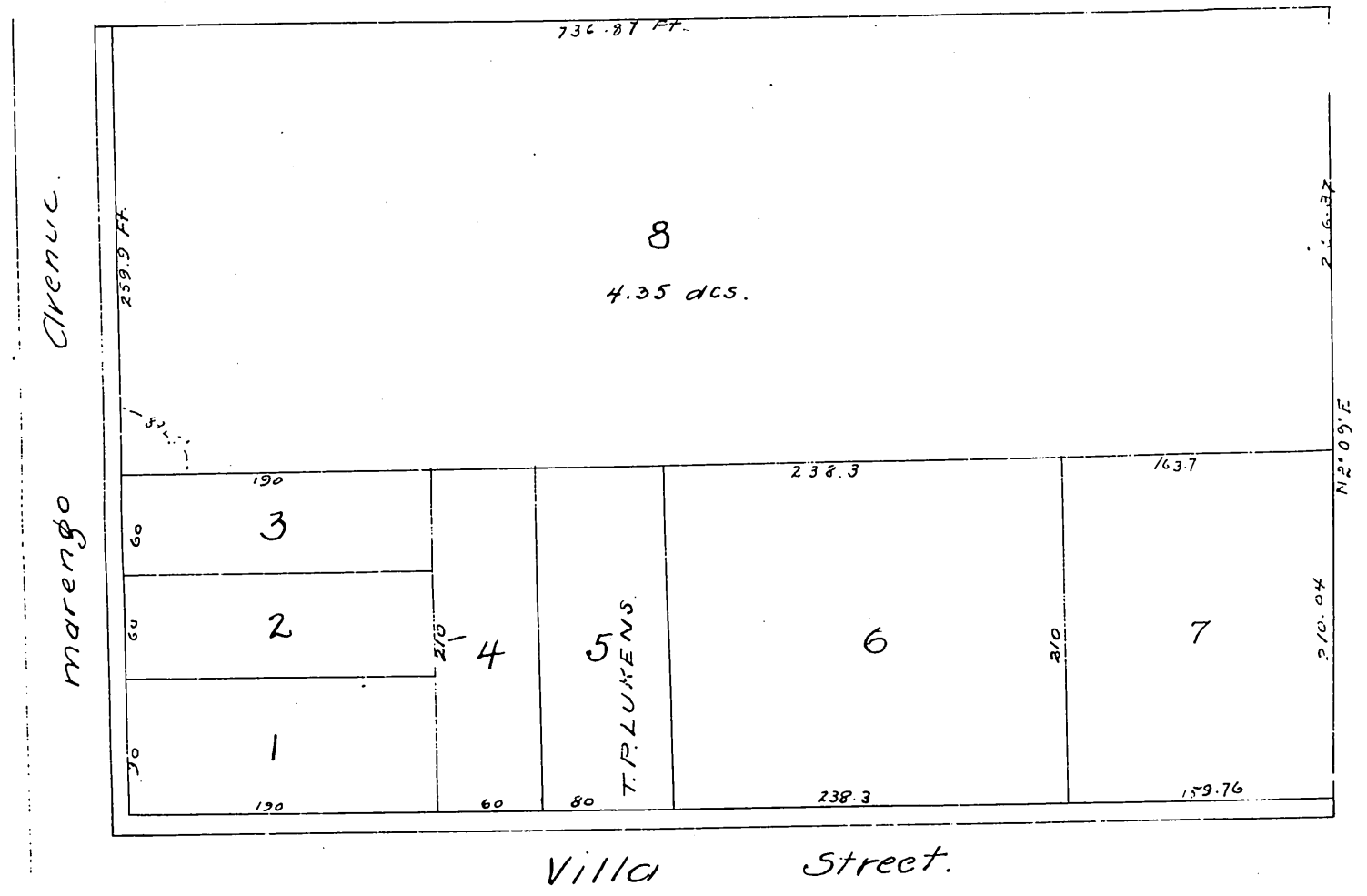

Plat
of Subdivision of Land owned by
B.O. Clark and Mary E. Clark Pasadena, Cal.

Length of lines as given includes 5 feet on Marengo
Ave. and 10 feet on Villa Street reserved for sidewalk
purposes
Surveyed by Willicell Thomson Feb 1885 Scale 100 Ft. to 1 inch.



A full true and correct copy of the original map
recorded at request of Byron C Clark. Feb 23
1885 at 12 min past 1 P.M.
Chas. E. Miles Recorder
By W. B. Prichard Deputy.