



MR-6-248

PLAT

OF THE

Rancho Los Nogales

Containing by corrected Survey 459 ²/₁₀₀ Acres finally confirmed to Maria Jesus de Garcia, et al., and the tracts of land therein sold to Wilson Beach, with the public land adjoining, conveyed by Ramon Vejar et al. to Wilson Beach.

Variation 14° 55' E.

Surveyed by W. P. Reynolds.
Scale 5 chains = 1 inch. June 1873.

BOUNDARIES.					
No	Course	Dist	No	Course	Dist
1	S 65° 15' E.	46.50	29	S 84° 05' W	2.27
2	7° 15' "	4.50	30	" 51' 30' "	2.10
3	" 9° 15' W	2.56	31	" 74° 30' "	2.29
4	" 25° 35' "	5.56	32	N 83° 15' "	3.77
5	" 28° 25' E	2.19	33	" 13° 15' "	2.64
6	" 18° 00' W	3.48	34	" 24° 15' E	2.16
7	" 17° 15' E	5.31	35	" 55° 10' "	6.83
8	" 22° 00' W	2.20	36	" 21° 50' "	7.00
9	" 52° 10' "	9.64	37	" 11° 45' "	5.00
10	" 8° 15' "	4.70	38	" 17° 00' "	3.56
11	" 7° 45' "	3.01	39	" 60° 35' "	7.45
12	" 36° 45' "	5.70	40	" 23° 15' "	4.53
13	" 42° 45' "	1.72	41	" 17° 10' W	1.91
14	" 52° 30' "	3.41	42	" 28° 45' E	2.84
15	N 82° 30' "	2.00	43	" 27° 45' W	1.70
16	S 32° 45' "	4.69	44	" 3° 40' "	13.62
17	" 53° 08' "	7.22	45	" 14° 36' E	2.74
18	N 76° 05' "	2.50	46	" 29° 00' "	10.34
19	S 58° 00' "	4.50	47	" 50° 01' "	6.86
20	" 31° 45' "	3.85	48	" 79° 05' "	7.76
21	" 35° 30' "	17.00	49	" 35° 20' "	5.00
22	" 43° 00' "	8.00	50	" 5° 50' W	5.86
23	" 47° 15' "	6.25	51	" 12° 00' E	6.96
24	" 84° 15' "	1.38	52	" 2° 15' W	10.23
25	" 45° 30' "	4.03	53	" 44° 40' E	4.41
26	" 16° 35' "	4.03	54	" 33° 50' W	3.62
27	" 53° 15' "	4.40	55	" 33° 15' E	23.00
28	" 30° 15' "	2.36	56	" 21° 50' "	7.00

W. BEACH No 3					
No	Course	Dist	No	Course	Dist
1	N 39° 07' W	4.48	13	N 82° 30' W	2.00
2	" 41° 30' W	7.90	14	S 32° 45' "	4.69
3	" 63° 01' E	4.23	15	" 38° 08' "	7.22
4	" 3° 52' "	4.16	16	N 76° 05' "	2.50
5	" 39° 00' "	26.12	17	S 58° 00' "	4.50
6	S 54° 15' "	10.28	18	" 81° 45' "	3.85
7	N 63° 30' "	16.64	19	" 35° 00' "	17.00
8	S 55° 20' "	2.16	20	" 43° 00' "	8.00
9	N 47° 00' "	13.60	21	" 47° 15' "	6.35
10	S 42° 15' "	3.80	22	" 84° 15' "	1.38
11	" 42° 45' W	1.72	23	" 45° 30' "	4.03
12	" 52° 30' "	3.41	24	" 16° 35' "	3.00

FRACTIONAL 1/4 SEC.					
No	Course	Dist	No	Course	Dist
1	North	26.11	7	S 58° 00' W	4.50
2	S 52° 30' W	1.48	8	" 81° 45' "	3.85
3	N 82° 30' "	2.00	9	" 35° 00' "	17.00
4	S 32° 45' "	4.69	10	" 43° 00' "	2.61
5	S 8° 08' "	7.22	11	East	33.35
6	N 76° 05' "	2.50			

VINEYARD					
No	Course	Dist	No	Course	Dist
1	North	8.38	4	S 41° 30' E	7.96
2	N 52° 30' E	1.93	5	" 46° 00' W	3.16
3	" 42° 45' "	1.72	6	N 60° 15' "	1.76

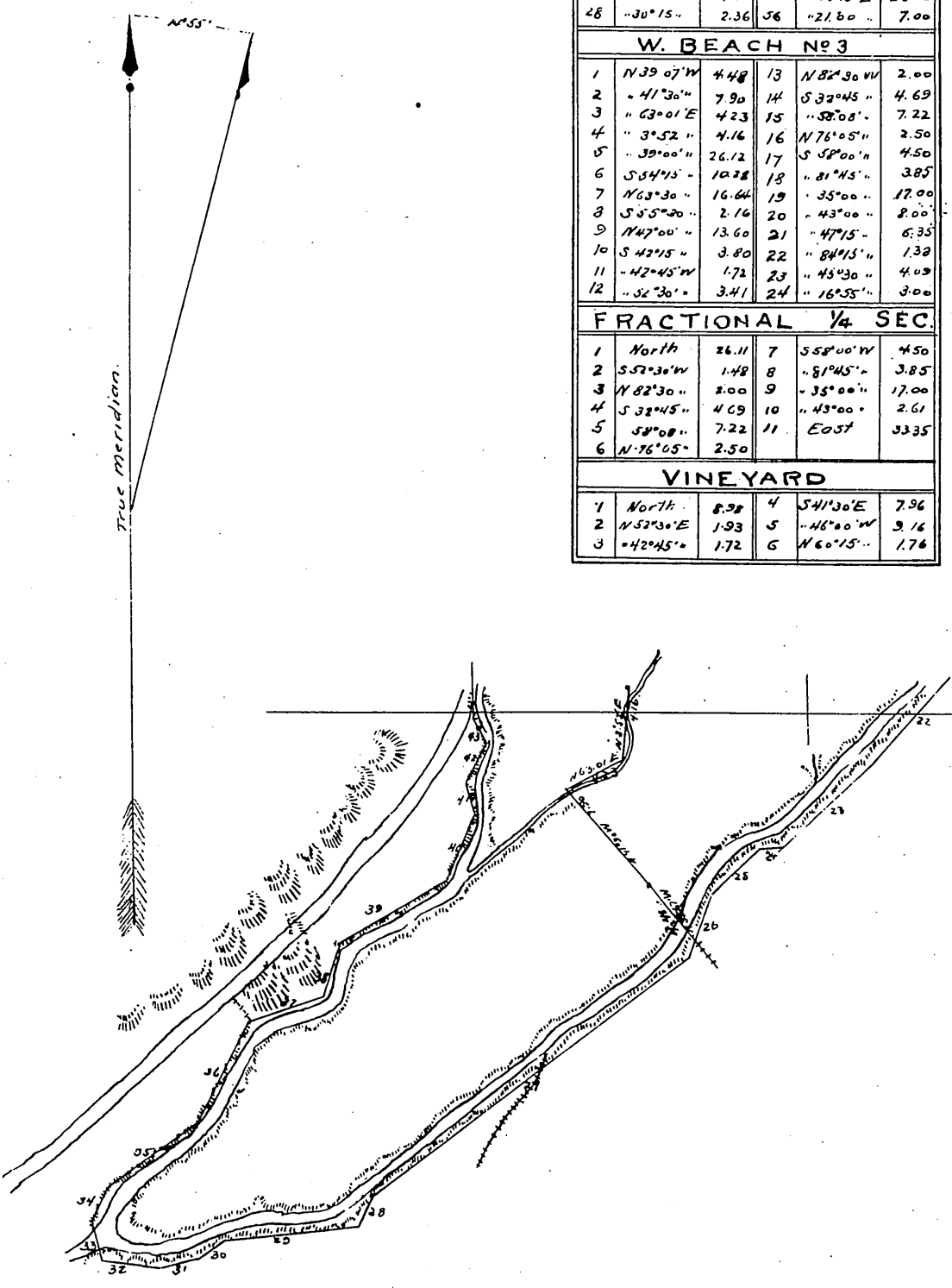

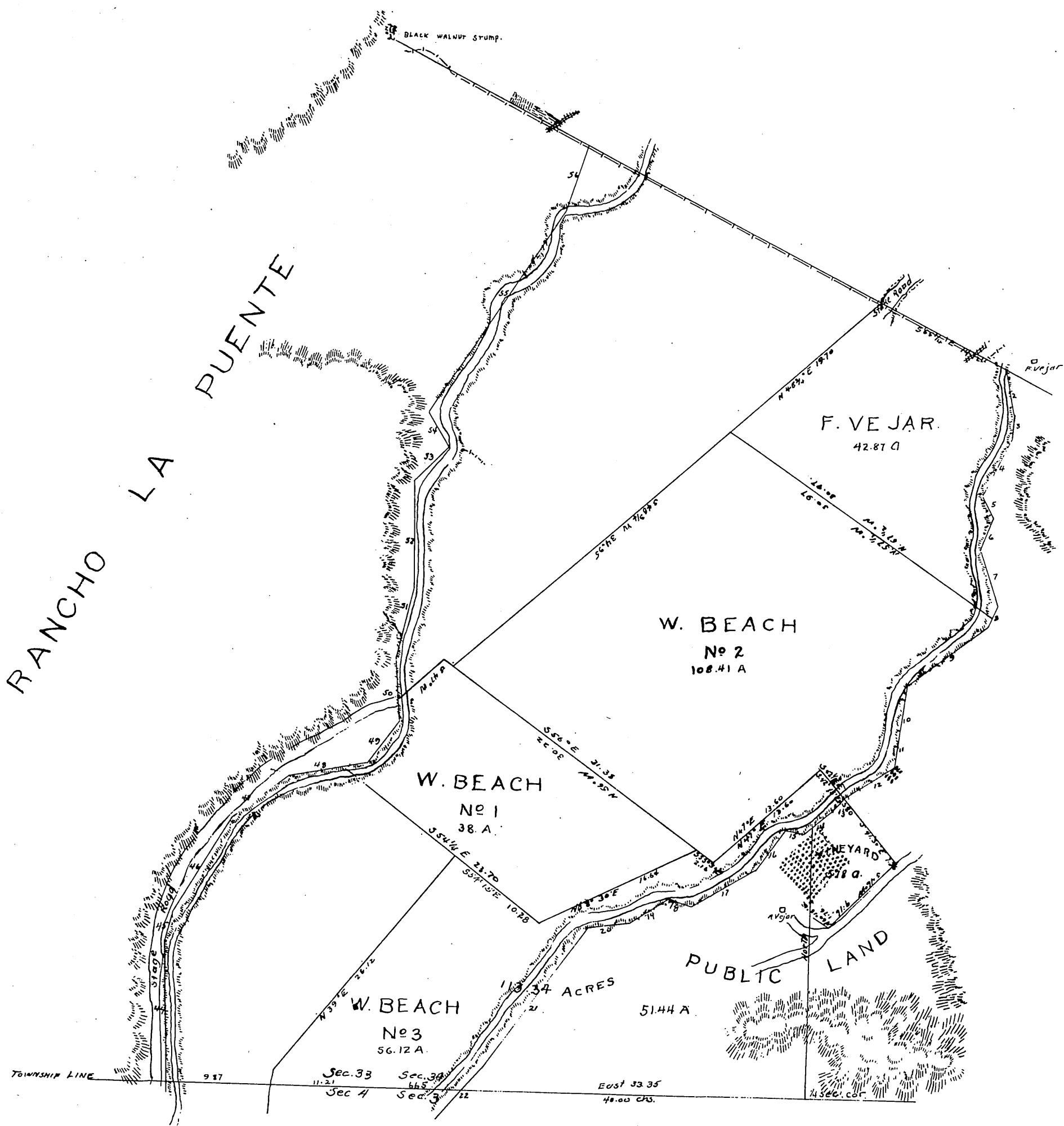

A FULL True And correct Copy of the original
 Reduced to the scale of 10chs to one inch. Recorded
 April 4th 1885 at 48 minutes past 2 P.M. at request of
 J.A. Grues.

Chas. E. Miles County Recorder.