

Plat
of
Prager Tract
in the
City of Los Angeles
SUBDIVIDED AT THE REQUEST OF
Chas. Prager
IN APRIL 1885 BY GEO. C. KNOX CITY SURV.

Scale 100ft to one in.

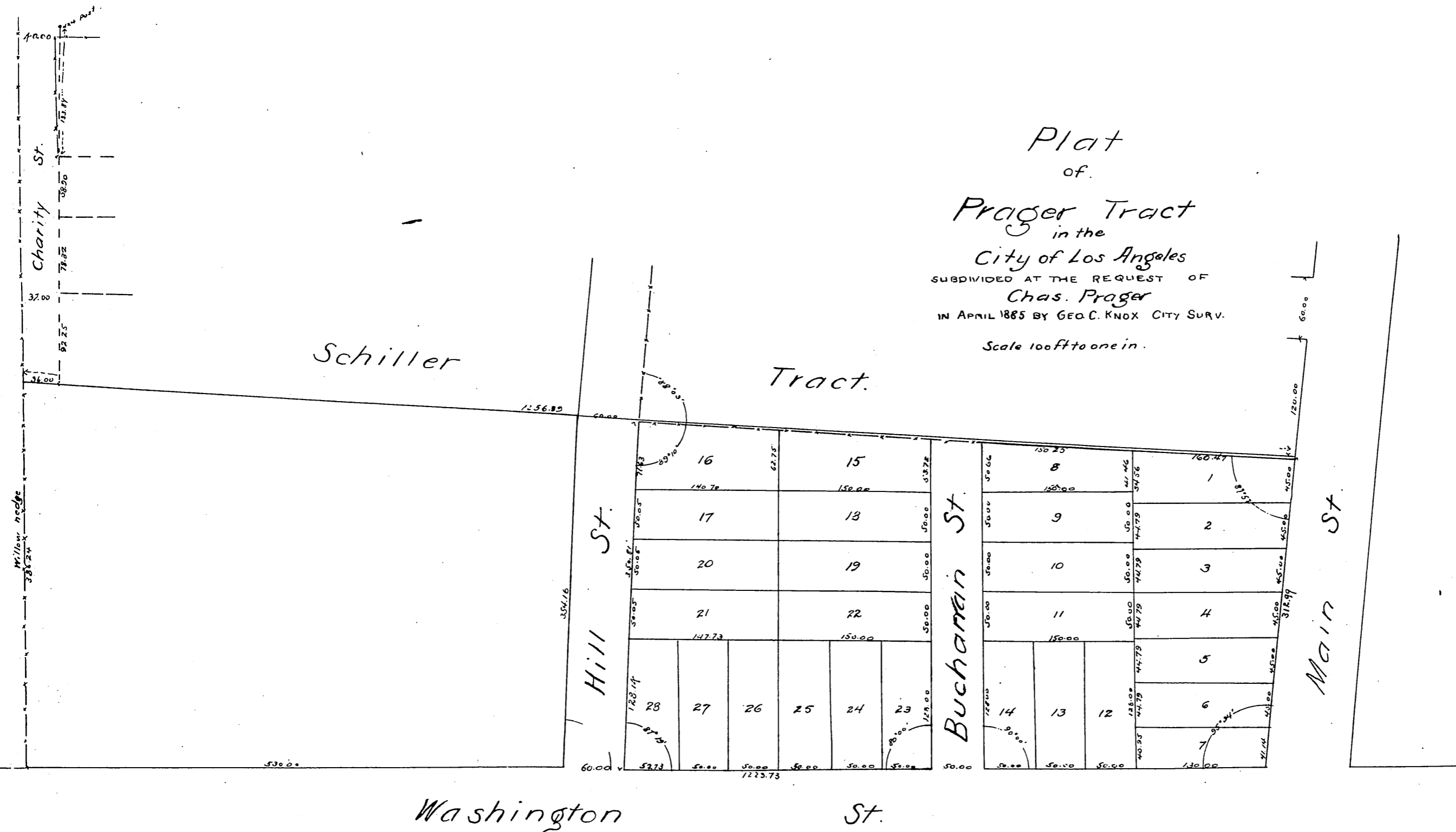

Note: There is a strip of land on the north of this tract fronting 185 feet on the west side of Main Street and fronting 0.89 feet on the east side of Hill Street at the intersection of the north boundary of the Prager Tract and not included in this subdivision, belonging to Charles Prager.

A full true and correct copy of the original, recorded April 25, 1885 at 50 min past 12 M. at request of C Prager.
Chas. E. Miles, Co. Recorder.

MR-6-277