

MR 7-2

2



MAP  
 OF ADDITION TO THE  
 E. H. WORKMAN TRACT  
 LOS ANGELES CITY  
 CALIFORNIA

Scale 100 feet per inch

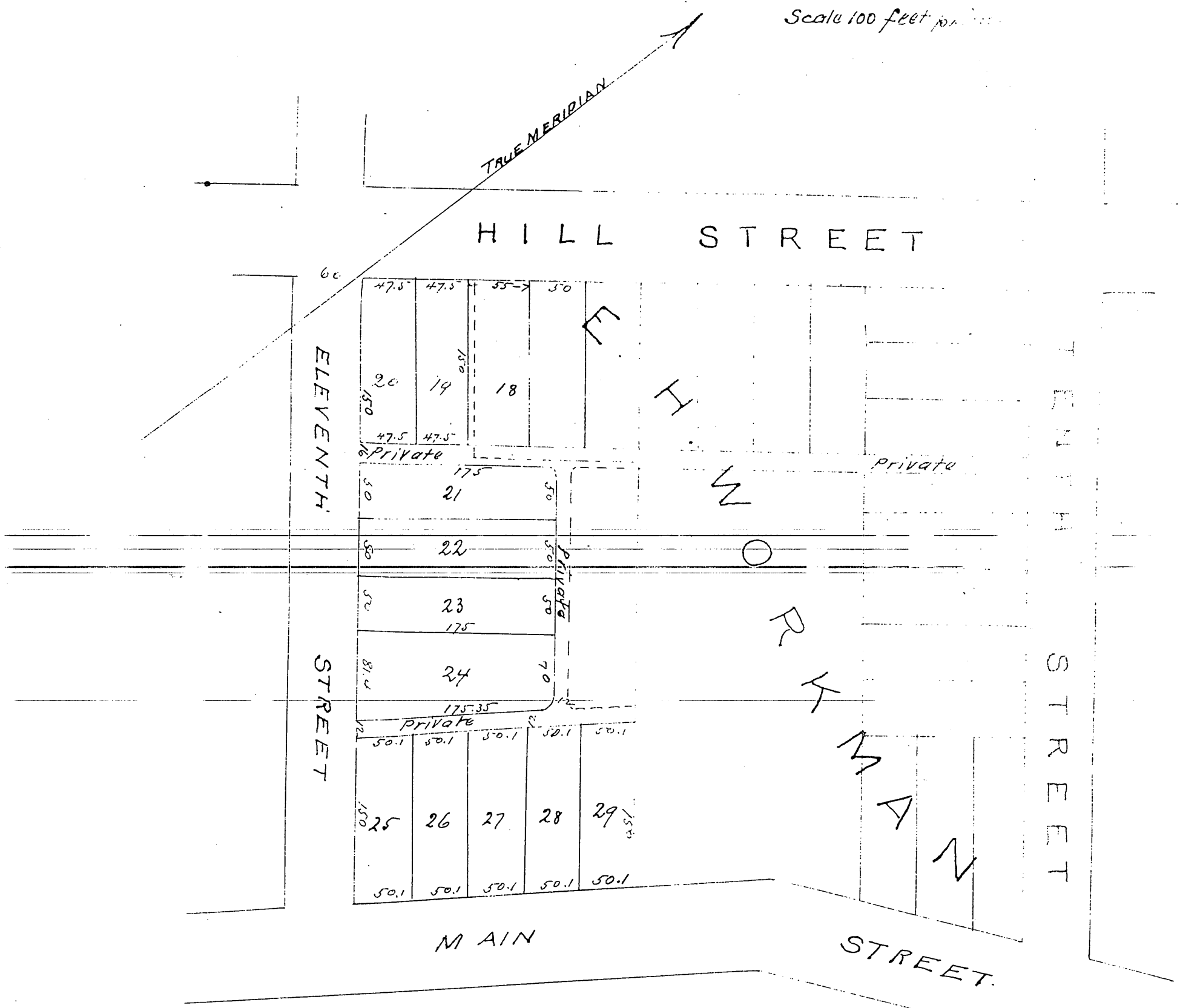

H. J. Stevenson Sur Sep. 1885

A full true and correct copy of the original  
 recorded Oct 1st 1885 at 15 min past 2 P.M. at  
 request of E. H. Workman

Chas E Miller County Recorder