

MR-7-15

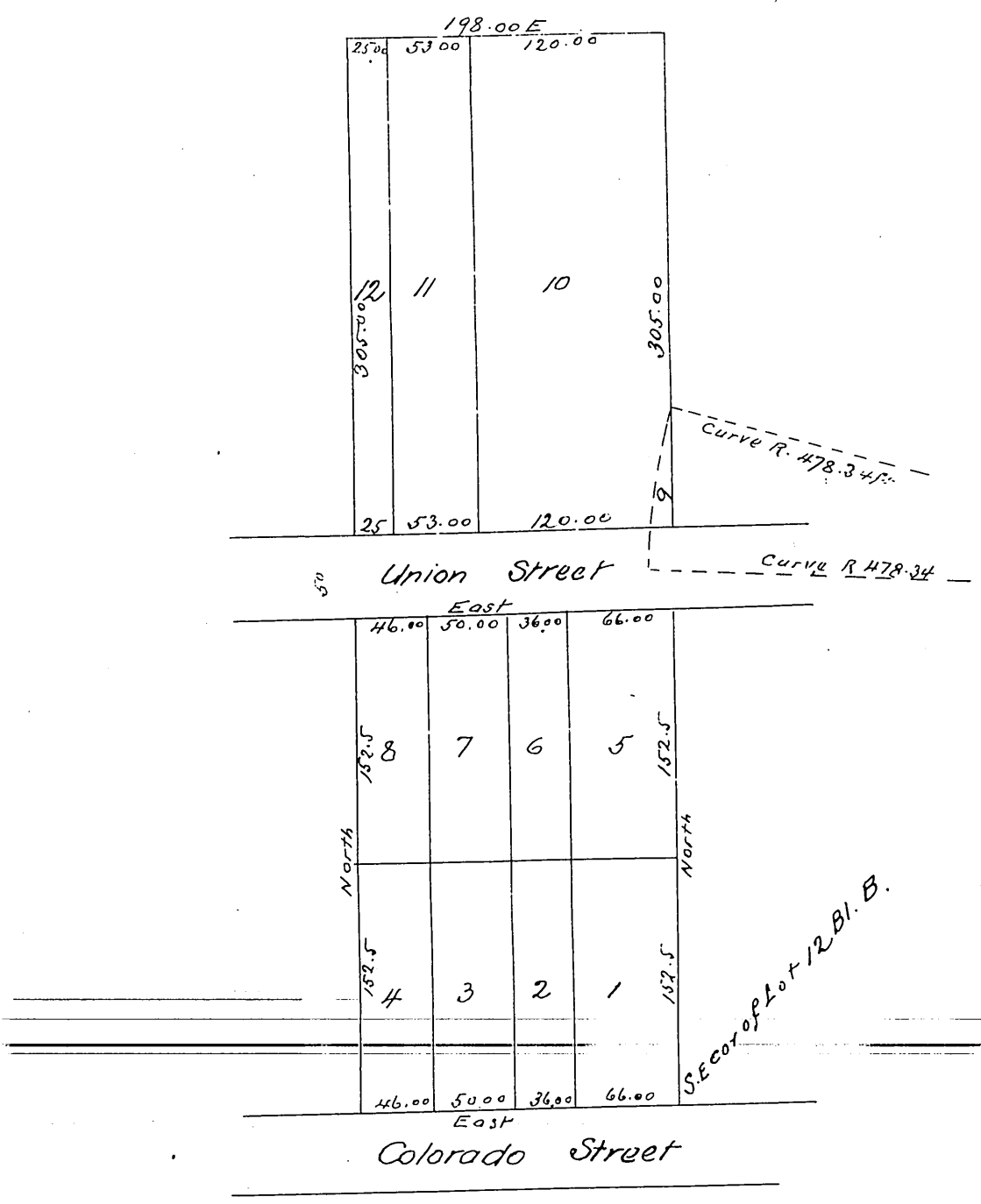

Map of the subdivision
of the
Pasadena Lumber Company Tract
situate in Pasadena Los Angeles County California being part of
Lot 12 Block B of the lands of the Lake Vineyard Land and Water
Association a map of which is recorded in book 3 of Miscellaneous
Records in page 315 being the same tract conveyed by J. Banbury
and Geo Kerckhoff to the Pasadena Lumber Company by deed of date
Jan 11. 15 1884 recorded in book of deeds N^o 115 page 539 in Los Angeles
County Recorders Office

Scale of one inch to one hundred feet

A full, true and correct copy of the original
recorded Nov 7th 1885 at 29 min past 3 p. m
at request of W. G. Kerckhoff.
Frank A. Gibson County Recorder
J. W. B. Pritchard Deputy.