

MR 7-55

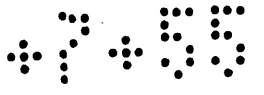

MAP of Wright's Addition to the

Town of Compton

surveyed by Alfred Higbie on Dec 1st 1869

Being all of that part of Lot 3 of Range 1 of the Temple & Gibson Tract
of the San Pedro Ranch lying West of the Los Angeles & Wilmington
Railroad in Los Angeles County California

Reduced one half.

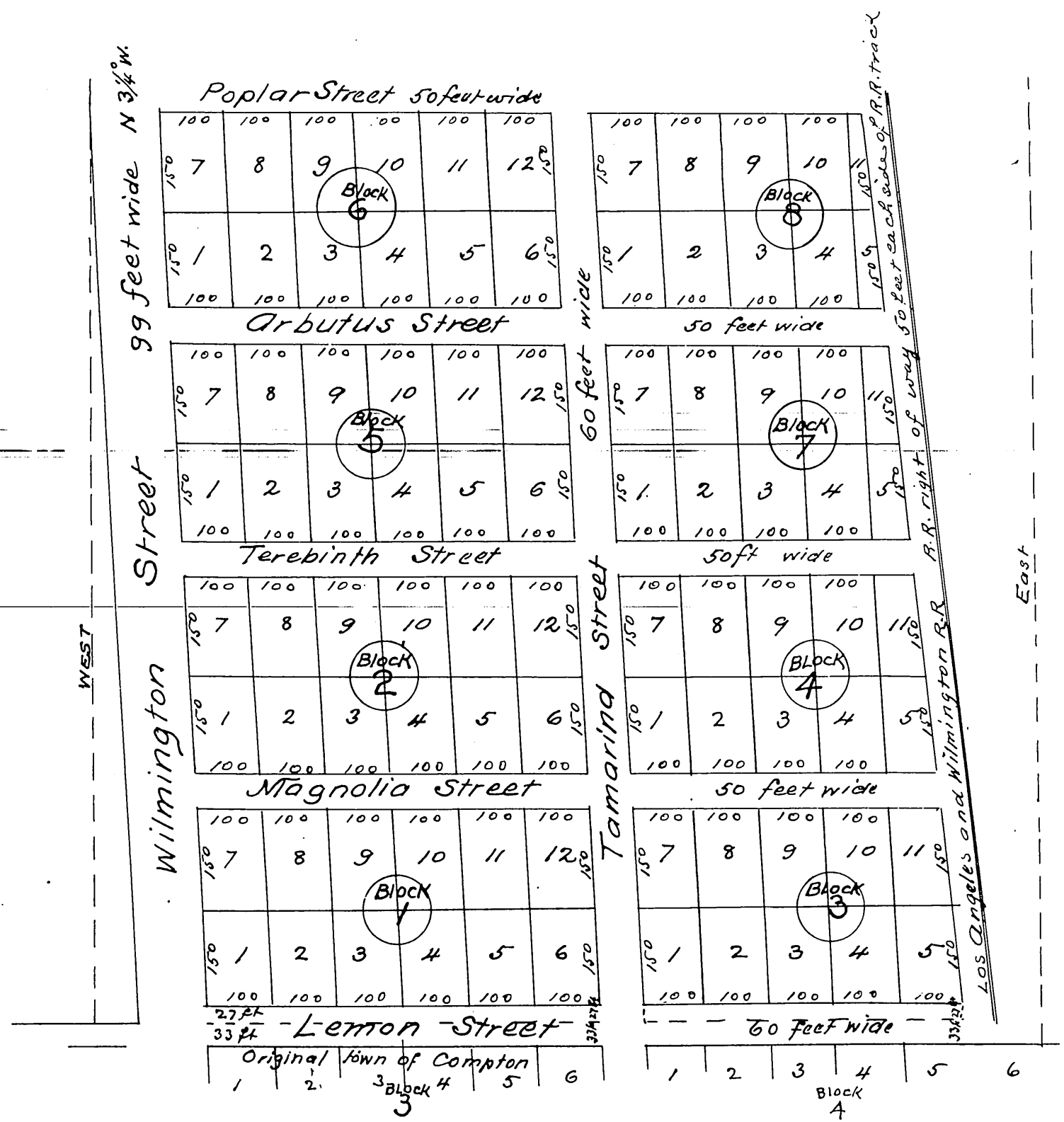

A full true and correct copy of the original (reduced one half)
recorded January 20th 1886 at 41 mins past 12 M. at request of
A. O. Damard

Frank A. Gibson County Recorder
by W. S. Averill Deputy