

MR 7-67

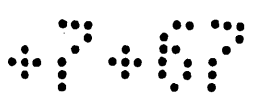

Map of Toppan's Subdivision

of part of Lot 4 Block 39 Hancock's Survey

Scale 100 feet per inch

Surveyed February 1886 at request of James S. Toppan by Truxton and McBlure.

82 1/2

Bellevue Ave

Ave

NE cor Lot 4 Block 39 Hancock's Survey

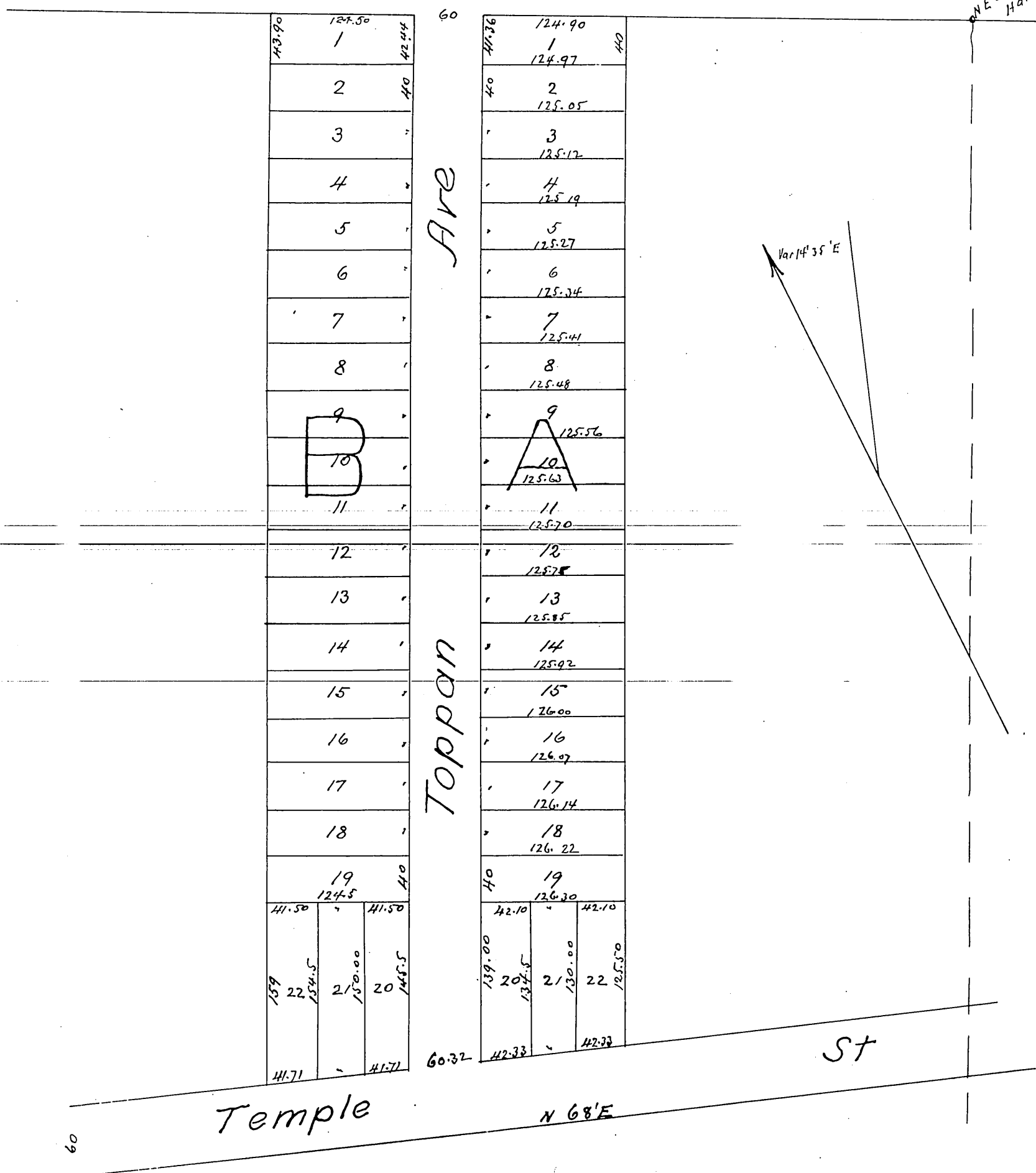

A full and correct copy of the original recorded 10th February 1886
 at 3 mins past 2 P.M. at request of H. N. Galloway
 Frank A. Gibson County Recorder
 by W. B. Prichard Depy.