

MR 7-73

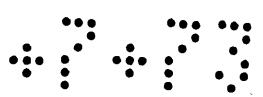
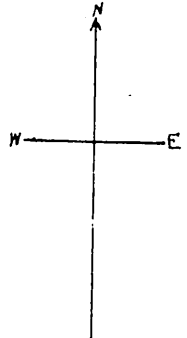

Plat  
of  
G. A. Swartwout's Subdivision  
Pasadena California

Scale 100 ft to 1 inch

Williell Thomson Sur. Geo 1885

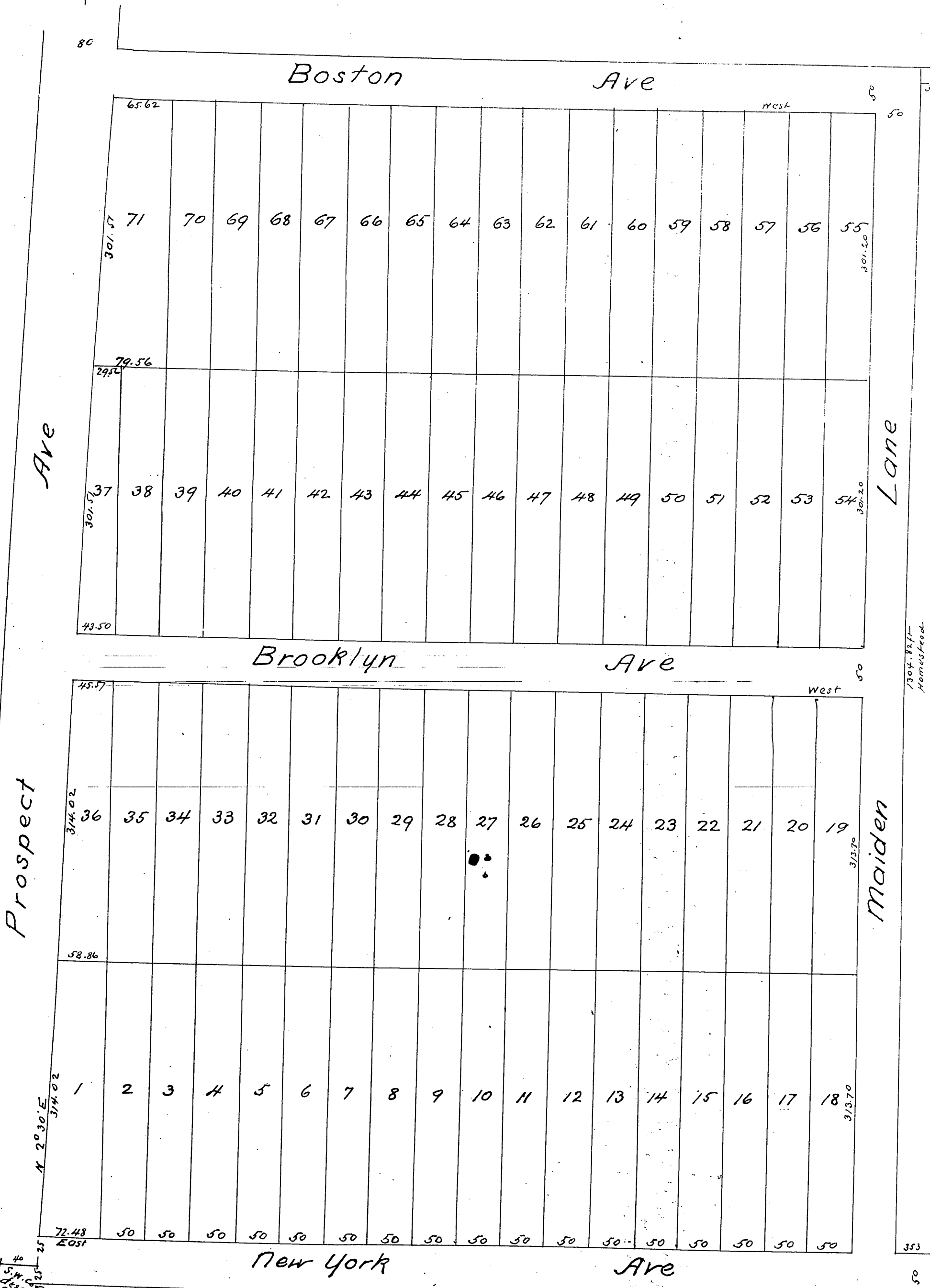

54.66 of feet described in deed Book 99 page 634

A full, true and correct copy of the original Recorded 18 Feb'y 1886  
at 10 mins past 10 am at request of G. A. Swartwout  
Frank A Gibson County Recorder  
By W. B. Prichard Sefy. M.R. 7