

MR 7-79

# Plat of the Koster Tract

being (2 acre) Lots 14 & 15  
IN

Griffins Addition to East Los Angeles Cal

Surveyed October 1885

by  
M. Kellerer

Scale inch = 20 feet

(Reduced to Scale of 80 ft)

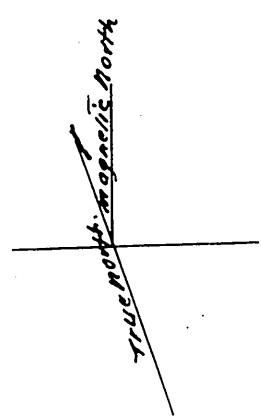

Jackson

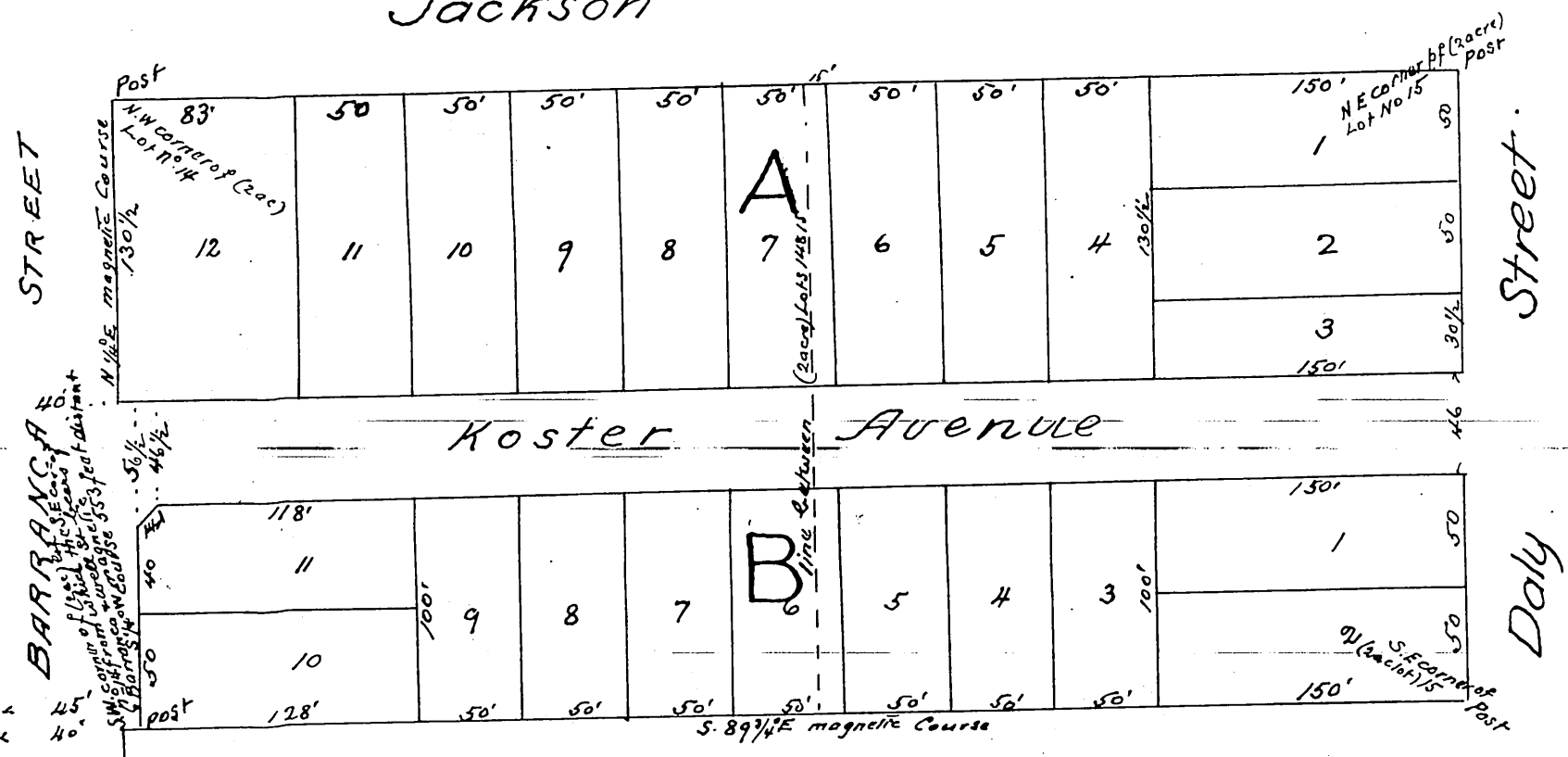

Note The map of Griffins Addition is recorded in Book 1703  
page 194 Miscellaneous Records Los Angeles County Cal

A full true and correct copy of the original (reduced to scale of 80 feet to inch) recorded March 5. 1886 at 2 mins past 10 AM at request of Mrs Christina Koster

Frank Alsibson County Recorder  
By N.S. Averill Deputy.