

Map OF THE HIGHLAND VIEW TRACT BEING G. W. MORGAN'S SUBDIVISION OF PART OF THE HUNTER HIGHLAND VIEW TRACT Los Angeles County, Cal.

SURVEYED UNDER INSTRUCTIONS OF
G. W. MORGAN
JAN TO MAR. 1886 BY E. T. WRIGHT PER L. FRIEL

Scale 150 feet to one inch.

| MEANDER OF AVENUES | | | | | |
|--------------------|-------------|---------------|--------------------------|-------------------|--------|
| PROSPECT AVE. | | PROSPECT AVE. | | HIGHLAND VIEW AVE | |
| 1 | S 35° 28' E | 203.45 | 59 | S 61° 01' W | 57.51 |
| 2 | S 50° 28' E | 96.80 | 60 | S 12° 26' E | 161.43 |
| 3 | S 65° 28' E | 75. | 61 | S 13° 04' W | 92.07 |
| 4 | S 8° 28' E | 201.52 | 62 | S 38° 34' W | 44.60 |
| 5 | S 48° 32' W | 646.15 | 63 | S 5° 20' W | 66.65 |
| 6 | S 42° 01' W | 100. | 64 | S 27° 54' E | 281.50 |
| 7 | N 87° 33' W | 85.40 | 65 | S 20° 43' E | 130.96 |
| 8 | N 28° 38' W | 140. | 66 | S 37° 23' W | 60.60 |
| 9 | S 57° 54' W | 118.36 | 67 | S 87° 42' W | 65.85 |
| 10 | S 16° 34' E | 77.20 | 68 | N 75° 05' W | 47.85 |
| 11 | S 5° 34' E | 98.48 | 69 | N 57° 52' W | 86.90 |
| 12 | S 25° 34' E | 29.30 | 70 | N 52° 20' W | 79.60 |
| 13 | S 3° 03' E | 102.24 | 71 | N 40° 10' W | 241. |
| 14 | S 19° 28' W | 163. | 72 | N 33° 32' W | 56. |
| 15 | S 40° 13' W | 320.50 | 73 | N 68° 23' W | 45. |
| 16 | S 60° 58' W | 296.27 | 74 | S 76° 46' W | 70. |
| 17 | S 75° 48' W | 46.64 | 75 | N 86° 23' W | 80.20 |
| 18 | N 89° 22' W | 330. | 76 | N 69° 32' W | 135. |
| 19 | N 77° 32' W | 119.60 | 77 | S 85° 51' W | 90.70 |
| 20 | N 65° 42' W | 200. | 78 | S 61° 14' W | 273.80 |
| 21 | N 51° 55' W | 300. | 79 | S 31° 21' W | 111.10 |
| 22 | N 68° 08' W | 60. | 80 | S 1° 28' W | 116. |
| 23 | N 77° 58' W | 46.90 | 81 | S 25° 14' W | 37.50 |
| 24 | N 57° 48' W | 179.40 | 82 | S 29° 52' W | 38.70 |
| 25 | N 47° 33' W | 78.72 | 83 | S 0° 22' E | 200.50 |
| 26 | N 37° 18' W | 366.40 | 84 | S 11° 27' E | 89.50 |
| 27 | N 17° 13' W | 89.70 | 85 | S 22° 10' E | 190.40 |
| 28 | N 3° 12' E | 185.13 | 86 | S 32° 53' E | 276.85 |
| 29 | N 71° 39' W | 38.61 | 87 | S 53° 08' E | 221.90 |
| 30 | S 33° 30' W | 168.33 | 88 | N 73° 22' E | 99.60 |
| 31 | S 62° 34' W | 66.30 | 89 | N 40° 46' E | 94. |
| 32 | S 20° 32' W | 73.60 | 90 | S 74° 09' E | 139.70 |
| 33 | S 10° 37' W | 117.56 | 91 | S 9° 04' E | 382.30 |
| 34 | S 72° 28' W | 56. | | | |
| 35 | S 12° 03' W | 64.18 | | | |
| 36 | S 41° 20' E | 79.39 | | | |
| 37 | S 34° 18' E | 100. | | | |
| 38 | S 8° 08' E | 102.31 | | | |
| 39 | S 19° 15' E | 34.15 | | | |
| 40 | S 56° 22' E | 539.92 | | | |
| 41 | S 46° 50' E | 239.80 | | | |
| 42 | S 46° 35' E | 403.04 | | | |
| 43 | S 55° 52' E | 305. | | | |
| 44 | S 40° 32' E | 197.50 | | | |
| 45 | S 25° 12' E | 50. | | | |
| 46 | S 1° 34' E | 126. | | | |
| 47 | S 22° 04' W | 360. | | | |
| 48 | S 61° 54' W | 92.15 | | | |
| 49 | N 64° W | 127.75 | | | |
| 50 | N 49° 44' W | 146. | | | |
| 51 | N 44° 44' W | 99.30 | | | |
| 52 | N 39° 44' W | 233. | | | |
| 53 | N 22° 21' W | 90. | | | |
| 54 | N 34° 41' W | 52.10 | | | |
| 55 | N 48° 18' W | 68. | | | |
| 56 | N 32° 12' W | 125.60 | | | |
| 57 | N 38° 52' W | 99.60 | | | |
| 58 | N 45° 32' W | 214.05 | | | |
| 59 | S 61° 01' W | 57.51 | 23 | N 81° 48' E | 163. |
| 60 | S 12° 26' E | 161.43 | 24 | N 87° 07' E | 189.00 |
| 61 | S 13° 04' W | 92.07 | 25 | N 54° 37' E | 277.40 |
| 62 | S 38° 34' W | 44.60 | 26 | N 67° 53' W | 25. |
| 63 | S 5° 20' W | 66.65 | 27 | N 2° 35' E | 192.80 |
| 64 | S 27° 54' E | 281.50 | 28 | N 16° 57' W | 210.30 |
| 65 | S 20° 43' E | 130.96 | 29 | N 64° 29' E | 79.22 |
| 66 | S 37° 23' W | 60.60 | 30 | S 60° 40' E | 50. |
| 67 | S 87° 42' W | 65.85 | 31 | N 80° 24' E | 94.60 |
| 68 | N 75° 05' W | 47.85 | 32 | N 74° 46' E | 219.70 |
| 69 | N 57° 52' W | 86.90 | 33 | N 81° 39' E | 91.95 |
| 70 | N 52° 20' W | 79.60 | 34 | N 76° 48' E | 48.35 |
| 71 | N 40° 10' W | 241. | 35 | N 25° 19' W | 25. |
| 72 | N 33° 32' W | 56. | 36 | N 71° 57' E | 169.40 |
| 73 | N 68° 23' W | 45. | 37 | N 5° 06' W | 72.25 |
| 74 | S 76° 46' W | 70. | 38 | N 40° 28' E | 105.85 |
| 75 | N 86° 23' W | 80.20 | | | |
| 76 | N 69° 32' W | 135. | BIRCH ST. | | |
| 77 | S 85° 51' W | 90.70 | 1 | S 6° 17' E | 123.80 |
| 78 | S 61° 14' W | 273.80 | 2 | S 26° 31' E | 74.70 |
| 79 | S 31° 21' W | 111.10 | 3 | S 35° 50' E | 49.30 |
| 80 | S 1° 28' W | 116. | 4 | S 42° 14' E | 185.30 |
| 81 | S 25° 14' W | 37.50 | 5 | S 34° 46' E | 74.10 |
| 82 | S 29° 52' W | 38.70 | 6 | S 21° 24' E | 58.60 |
| 83 | S 0° 22' E | 200.50 | 7 | S 32° 47' E | 450.12 |
| 84 | S 11° 27' E | 89.50 | 8 | S 22° 41' W | 47.70 |
| 85 | S 22° 10' E | 190.40 | 9 | S 78° 08' W | 47. |
| 86 | S 32° 53' E | 276.85 | 10 | S 31° 17' W | 46.50 |
| 87 | S 53° 08' E | 221.90 | 11 | S 31° 15' E | 128.80 |
| 88 | N 73° 22' E | 99.60 | 12 | S 28° E | 50. |
| 89 | N 40° 46' E | 94. | | | |
| 90 | S 74° 09' E | 139.70 | ELLA ST. | | |
| 91 | S 9° 04' E | 382.30 | 1 | S 28° 46' E | 311.68 |
| | | | 2 | S 30° 57' E | 79.94 |
| | | | 3 | S 32° 56' E | 864.80 |
| | | | 4 | S 27° 13' E | 79.50 |
| | | | 5 | S 21° 31' E | 166.95 |
| | | | 6 | S 40° 30' E | 78.40 |
| | | | 7 | S 52° 06' E | 68.22 |
| | | | | | |
| | | | HIGHLAND VIEW AVE | | |
| | | | 1 | S 50° 39' E | 441.80 |
| | | | 2 | S 41° 39' E | 317.44 |
| | | | 3 | S 32° 39' E | 453.85 |
| | | | 4 | S 13° 08' E | 320.46 |
| | | | 5 | S 6° 23' W | 345.40 |
| | | | 6 | S 6° 49' E | 121.50 |
| | | | 7 | S 6° 55' E | 376.70 |
| | | | 8 | S 52° 11' W | 52.20 |
| | | | 9 | N 81° 49' W | 123. |
| | | | 10 | S 36° 31' W | 92. |
| | | | 11 | S 25° 09' E | 124.50 |
| | | | 12 | S 40° 06' E | 113.05 |
| | | | 13 | S 55° 03' E | 190. |
| | | | 14 | S 34° 16' E | 100.70 |
| | | | 15 | S 13° 29' E | 48.30 |
| | | | 16 | S 26° 55' E | 77.75 |
| | | | 17 | S 45° 41' E | 111. |
| | | | 18 | S 89° 26' E | 122.25 |
| | | | 19 | N 73° 27' E | 52.40 |
| | | | 20 | S 73° 01' E | 165.85 |
| | | | 21 | S 58° 47' E | 169.65 |
| | | | 22 | S 81° 09' E | 196.20 |
| | | | | | |
| | | | SUMMIT AVE. | | |
| | | | 1 | S 9° 52' W | 45.05 |
| | | | 2 | S 15° 57' E | 227.40 |
| | | | 3 | S 27° 18' E | 193.60 |
| | | | 4 | S 23° 27' E | 98. |
| | | | 5 | S 34° 04' E | 163. |
| | | | | | |
| | | | MORNING AVE. | | |
| | | | 1 | S 4° 08' W | 75.40 |
| | | | 2 | S 38° 12' E | 154.35 |
| | | | 3 | S 41° 43' E | 64.90 |
| | | | 4 | S 50° 09' E | 110.35 |

C. GASSON

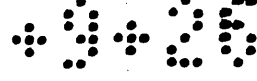
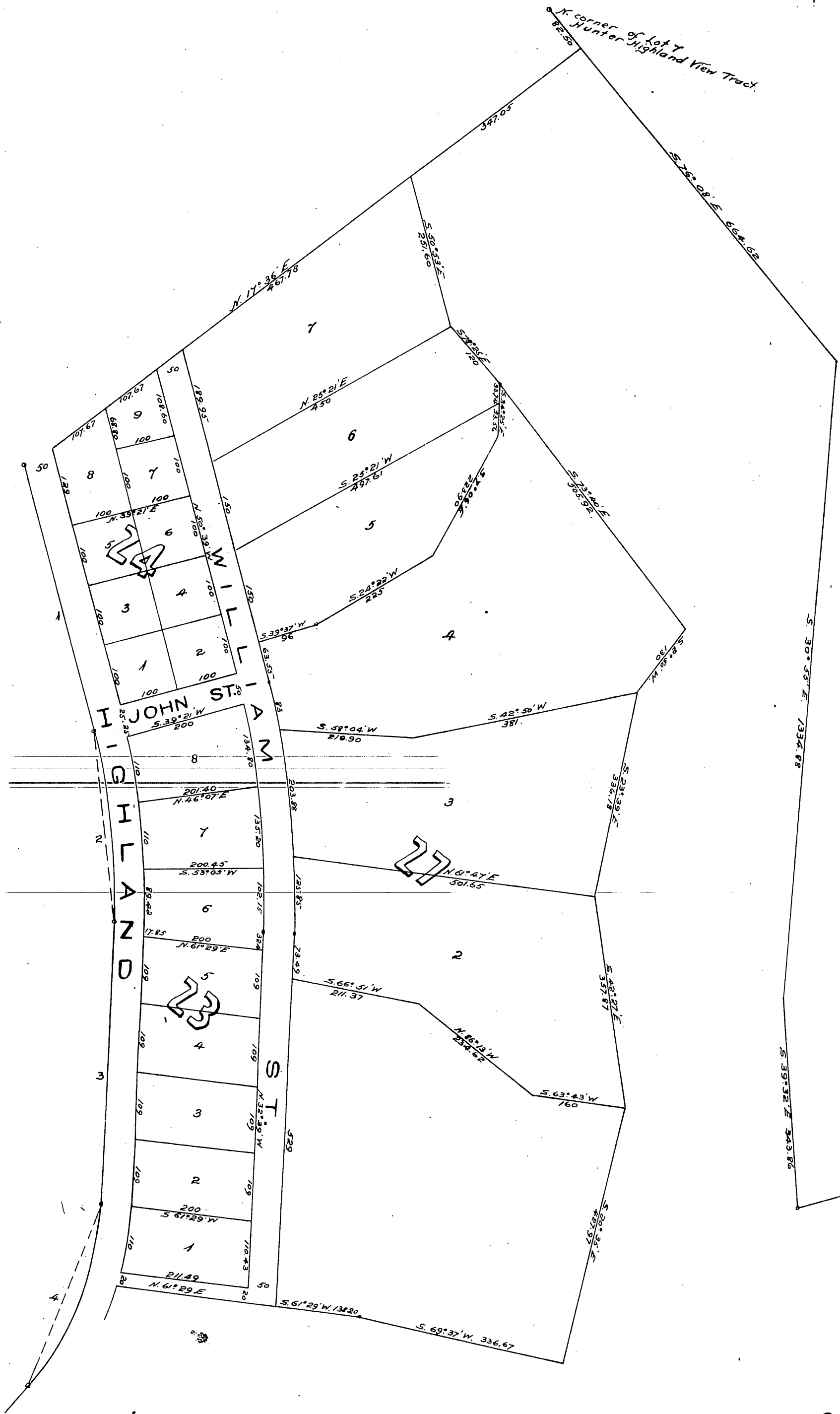

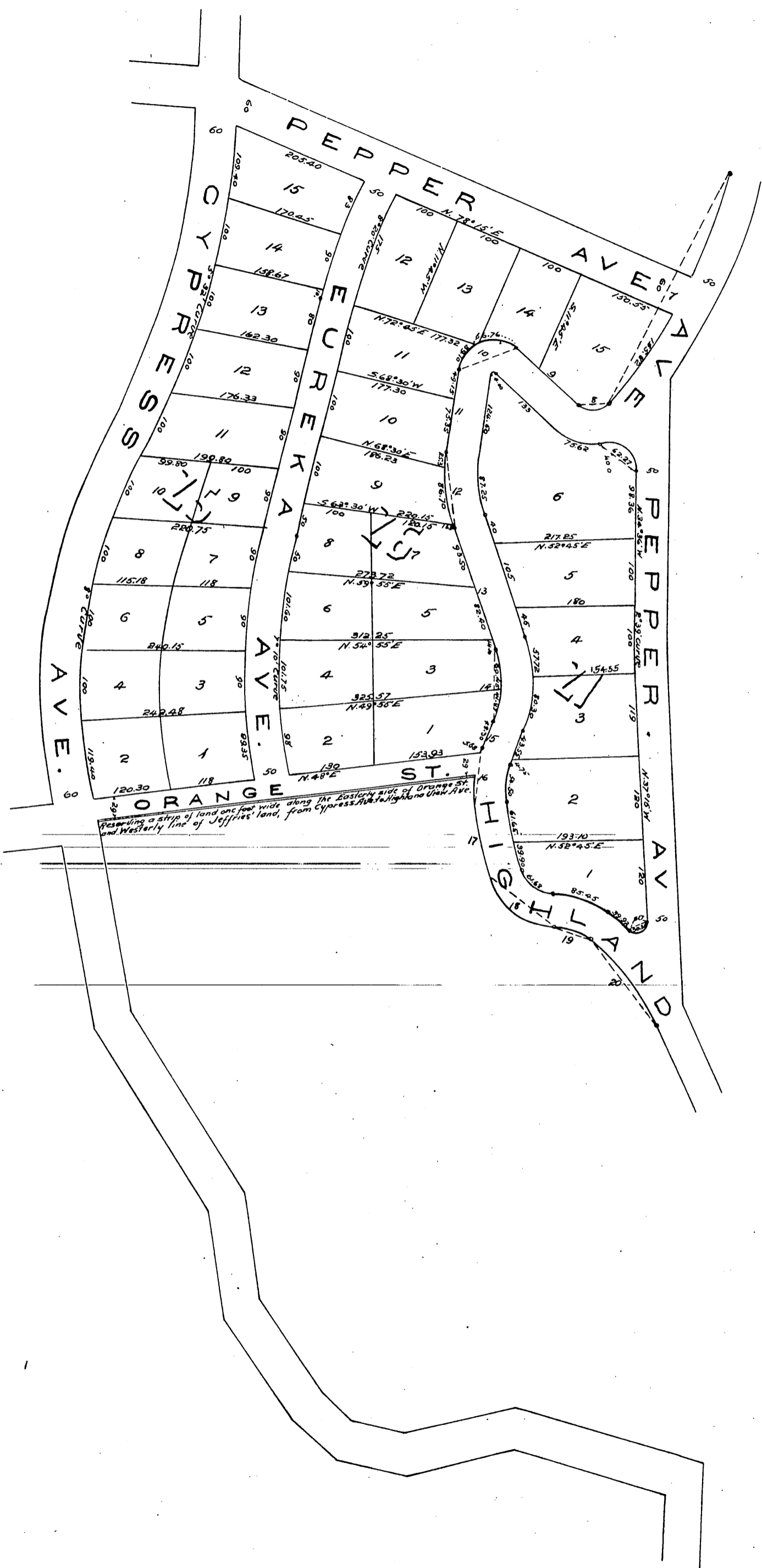

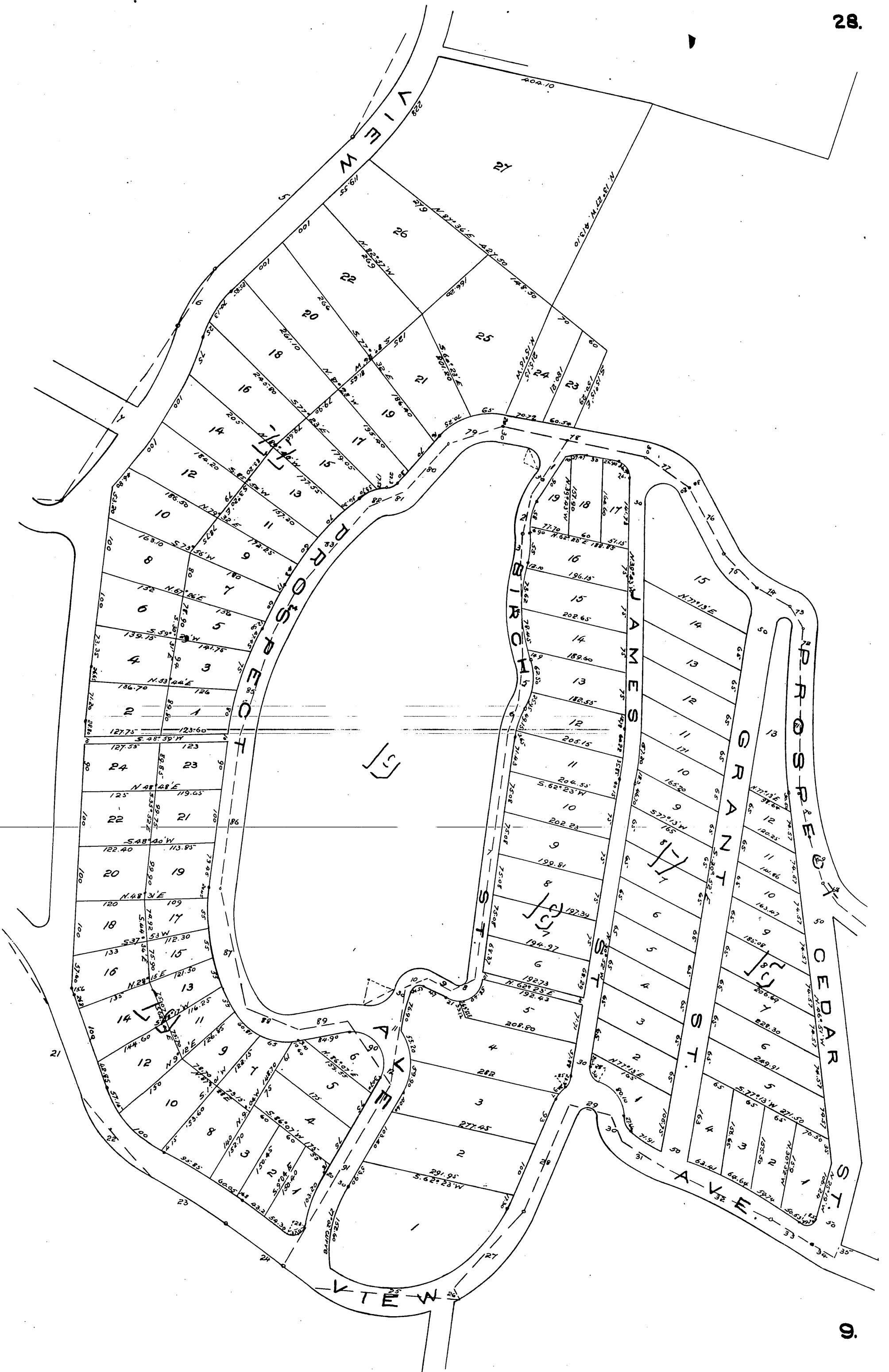

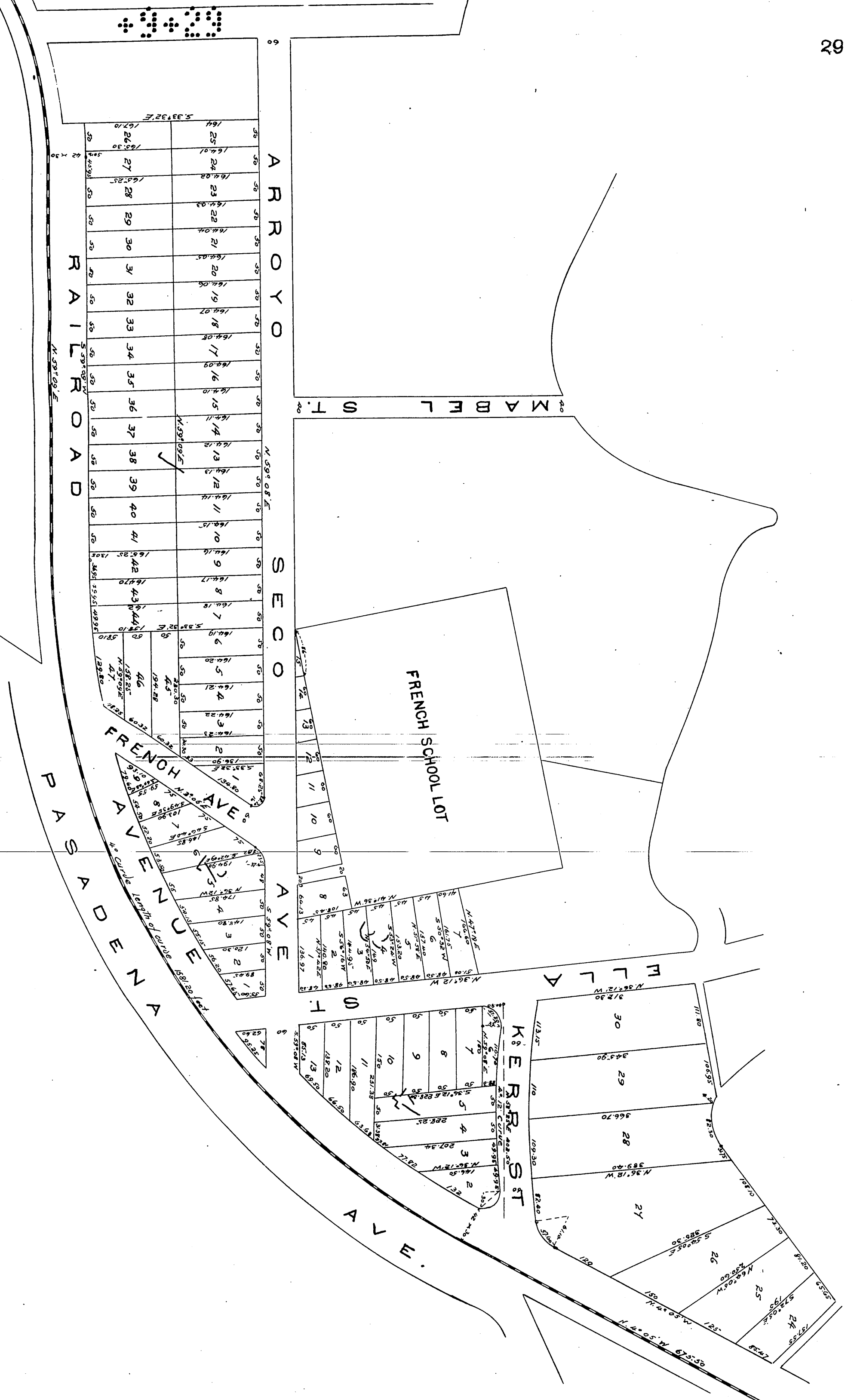

ARRROYO

RAILROAD

SECCO

AVENUE

FRENCH SCHOOL LOT

FRENCH AVE

PASADENA AVENUE

KERBER ST

MABEL ST

FLDA

1 164.11 50

2 164.11 50

3 164.11 50

4 164.11 50

5 164.11 50

6 164.11 50

7 164.11 50

8 164.11 50

9 164.11 50

10 164.11 50

11 164.11 50

12 164.11 50

13 164.11 50

14 164.11 50

15 164.11 50

16 164.11 50

17 164.11 50

18 164.11 50

19 164.11 50

20 164.11 50

21 164.11 50

22 164.11 50

23 164.11 50

24 164.11 50

25 164.11 50

26 164.11 50

27 164.11 50

28 164.11 50

29 164.11 50

30 164.11 50

31 164.11 50

32 164.11 50

33 164.11 50

34 164.11 50

35 164.11 50

36 164.11 50

37 164.11 50

38 164.11 50

39 164.11 50

40 164.11 50

41 164.11 50

42 164.11 50

43 164.11 50

44 164.11 50

1 113.15 50

2 113.15 50

3 113.15 50

4 113.15 50

5 113.15 50

6 113.15 50

7 113.15 50

8 113.15 50

9 113.15 50

10 113.15 50

11 113.15 50

12 113.15 50

13 113.15 50

14 113.15 50

15 113.15 50

16 113.15 50

17 113.15 50

18 113.15 50

19 113.15 50

20 113.15 50

21 113.15 50

22 113.15 50

23 113.15 50

24 113.15 50

25 113.15 50

26 113.15 50

27 113.15 50

28 113.15 50

29 113.15 50

30 113.15 50

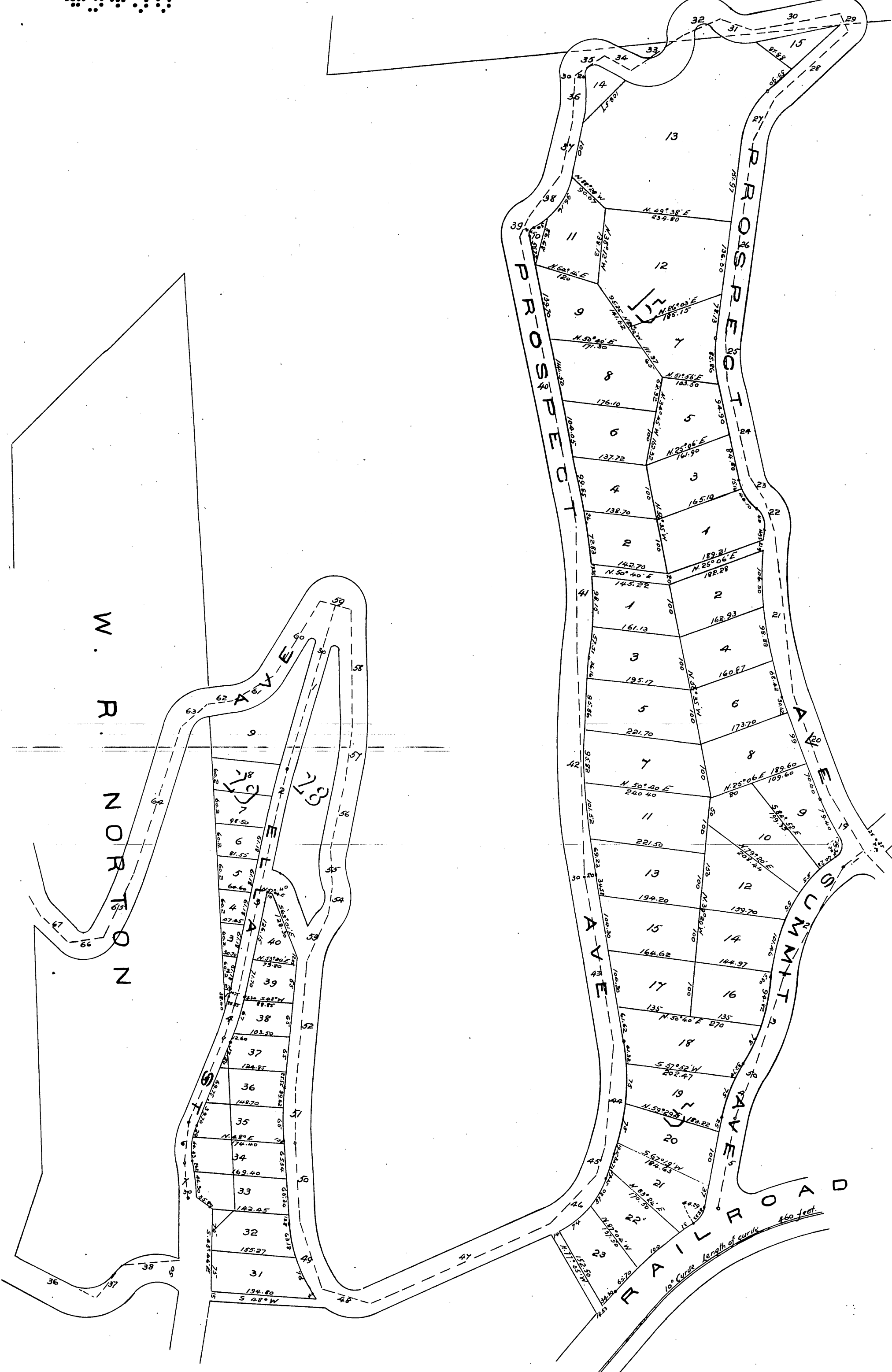
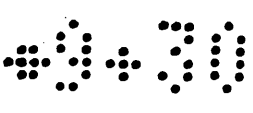

W. NORTON

PROSPECT AVENUE

SUMMIT AVENUE

RAILROAD

10° Curve length of curve 460 feet

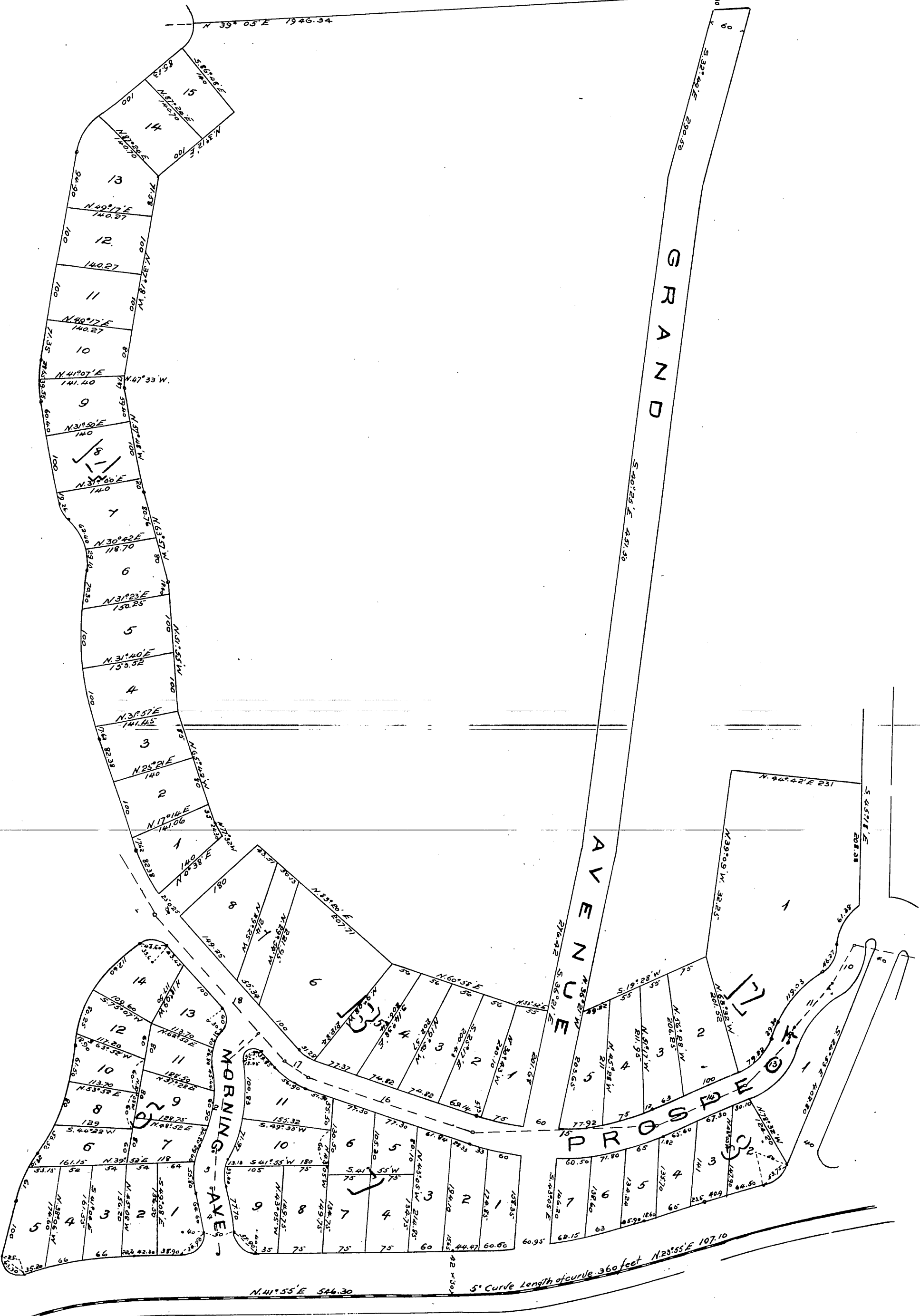
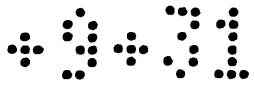

A H JUDSON

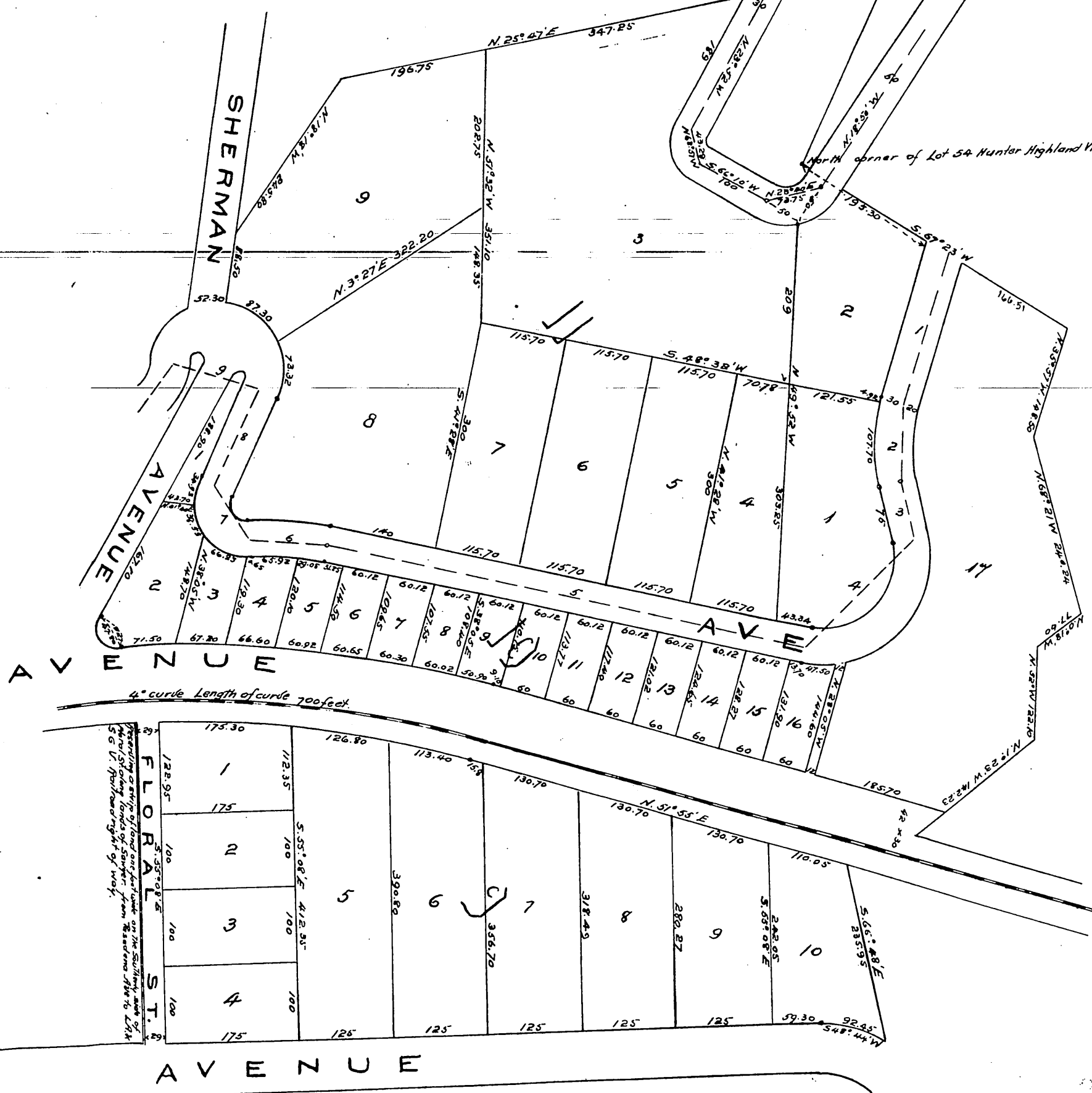

AVENUE

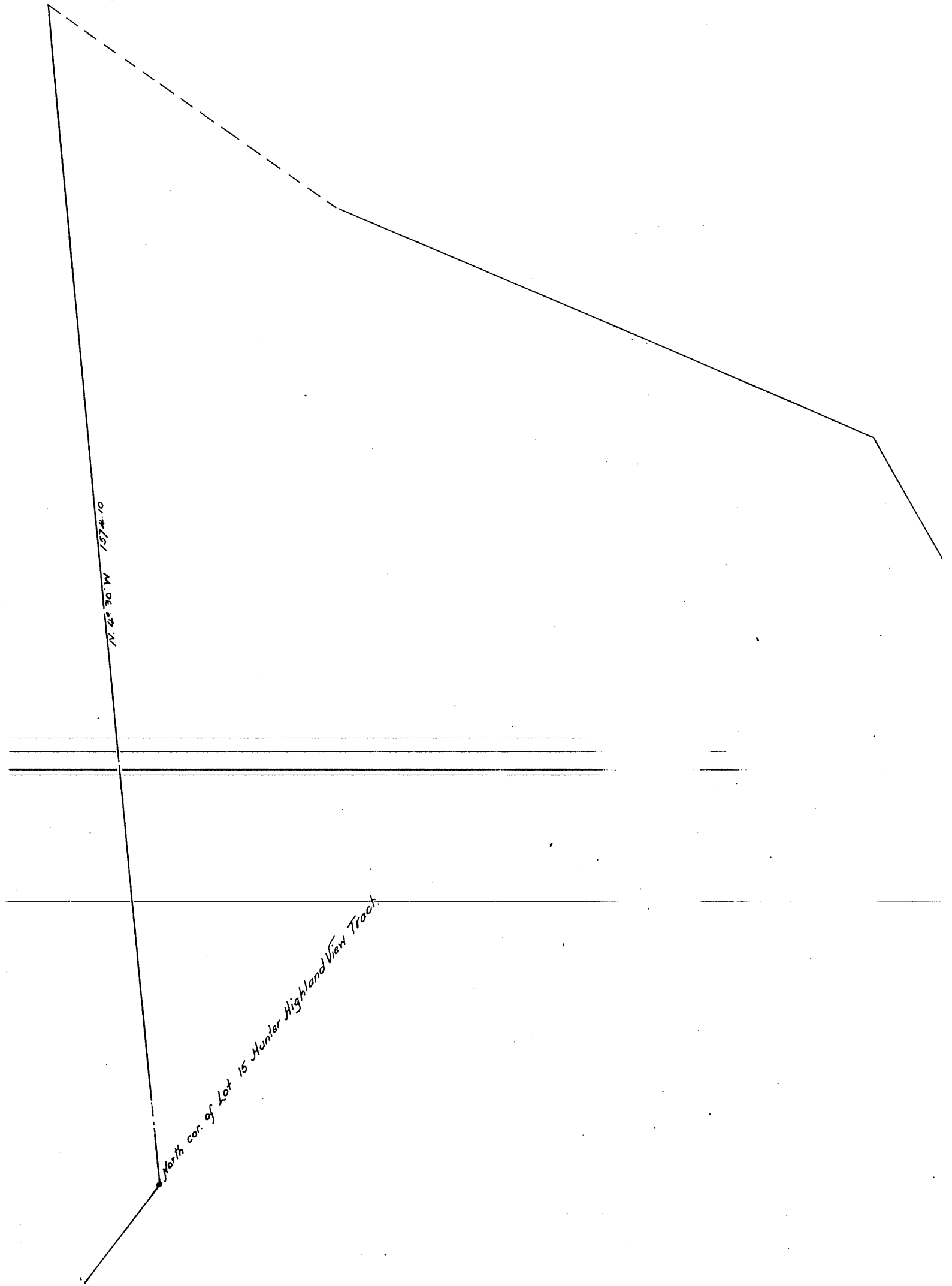
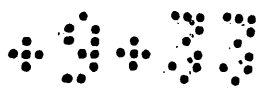

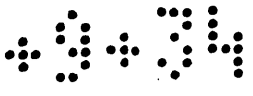

FLORAL ST.

PASADENA

A full, true and correct copy of the original
recorded May 3rd 1886 at 35 min. past 1 P.M.
at request of G.W. Morgan.
Frank A. Gibson. County Recorder.
by W. B. Richard. Deputy.