

Plat
of the property of
Mrs Luisa O. de Forbes
as surveyed June 1886
by E.T Wright.
Scale 20 feet to one inch.
{Reduced one half.}

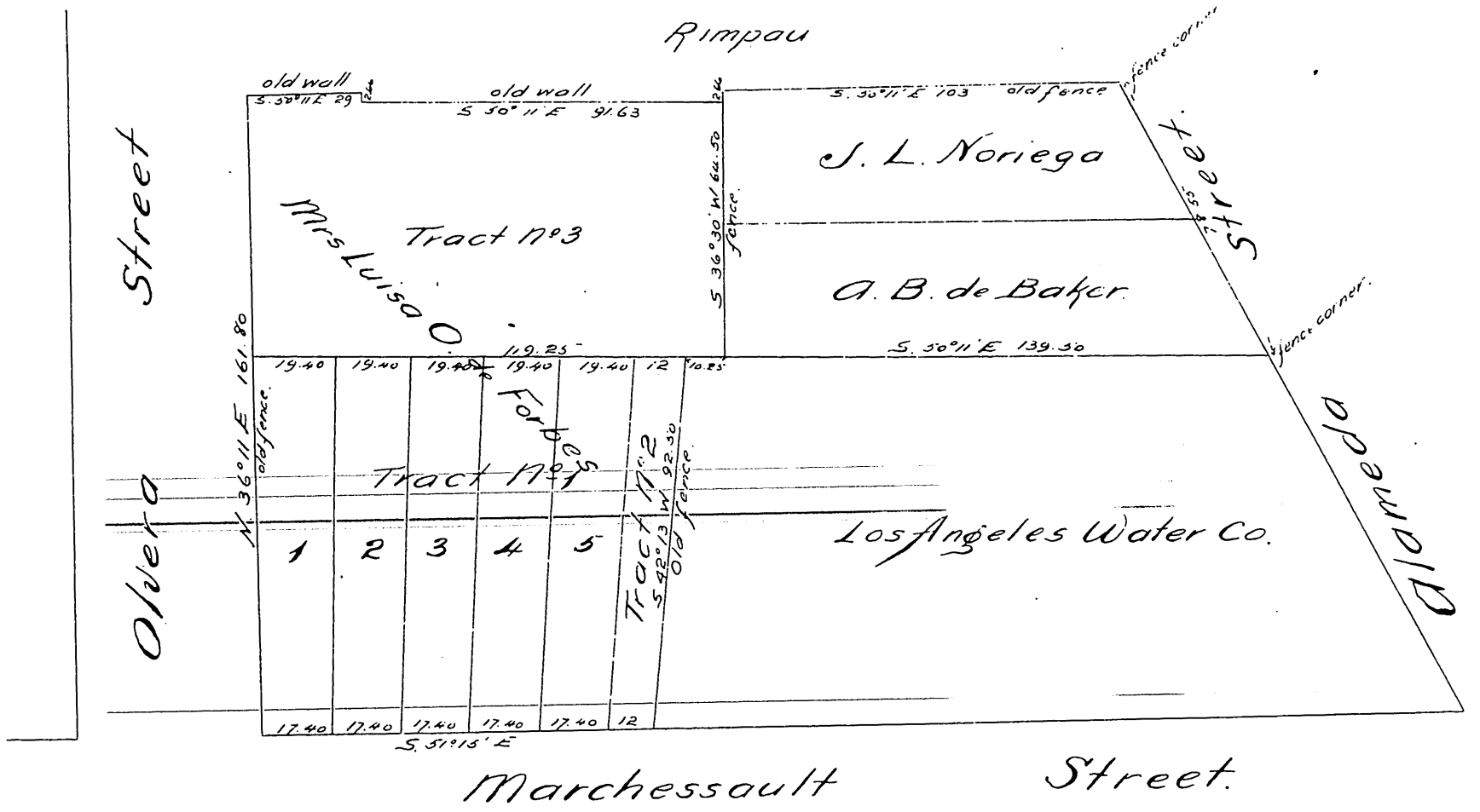

A full true and correct copy of the original {reduced one half}
recorded June 25th 1886 at 4³⁰ PM at request of E. H. Forbes.
Frank A. Gibson, County R. order.
By N. S. Overill U. L. ty.