

MR 10-3

Plat of  
 Mrs. Werner's Tract.  
 Pasadena Los Angeles Co.  
 California.  
 Surveyed Feb 1886 by Williel Thomson.  
 Scale 100ft = 1 in.

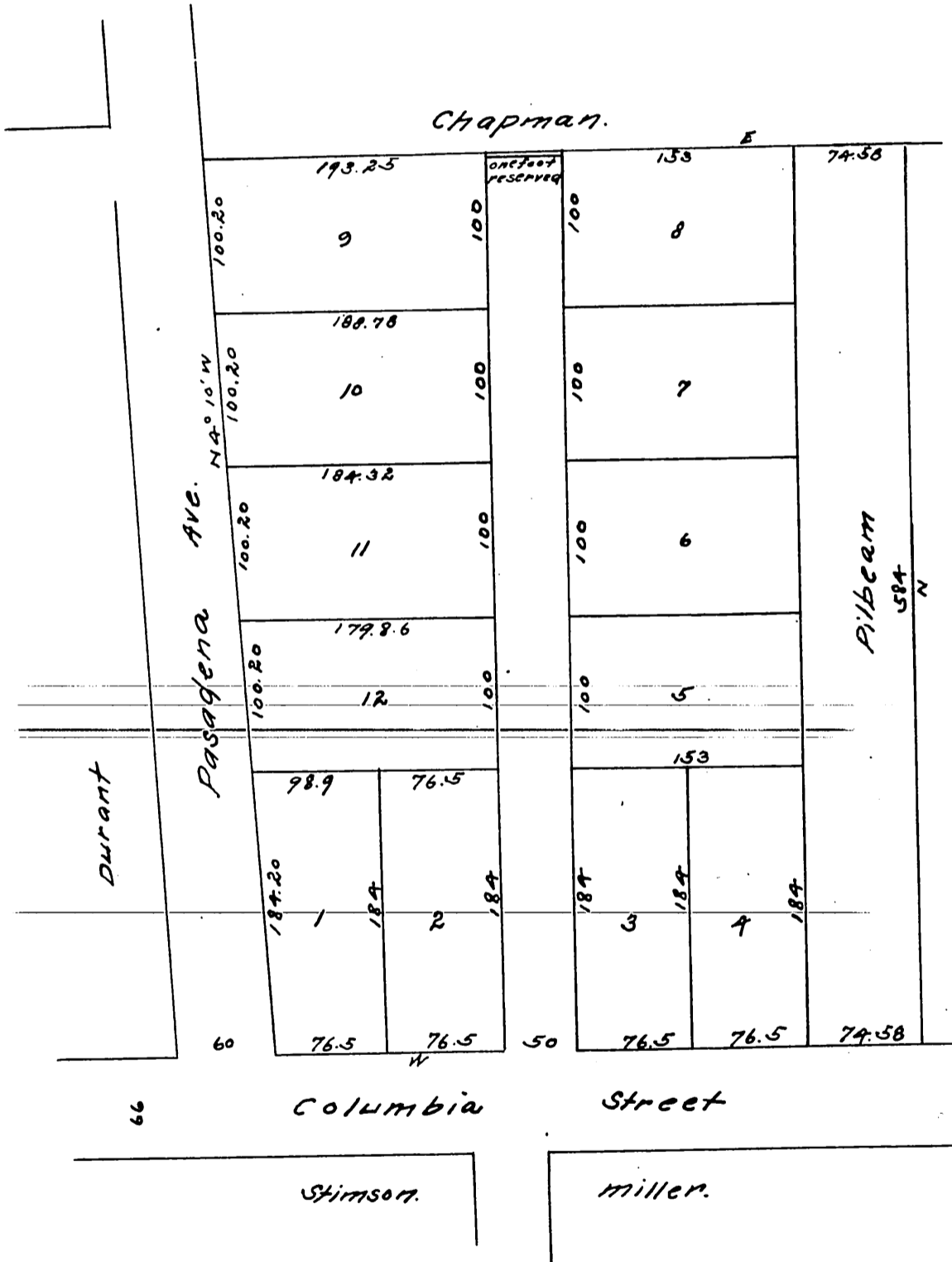

A full true and correct copy of the original,  
 recorded July 3 1886 at 11:22 AM at request of  
 Mrs Werner.  
 Frank A. Gibson County Recorder.  
 By Arthur Bray Deputy.