

MR 10-22

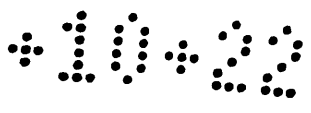

Plat
of the
Dunsmoor Tract.
in the
City of Pasadena
Los Angeles Co. Cal.

Scale- 100 feet to one inch.

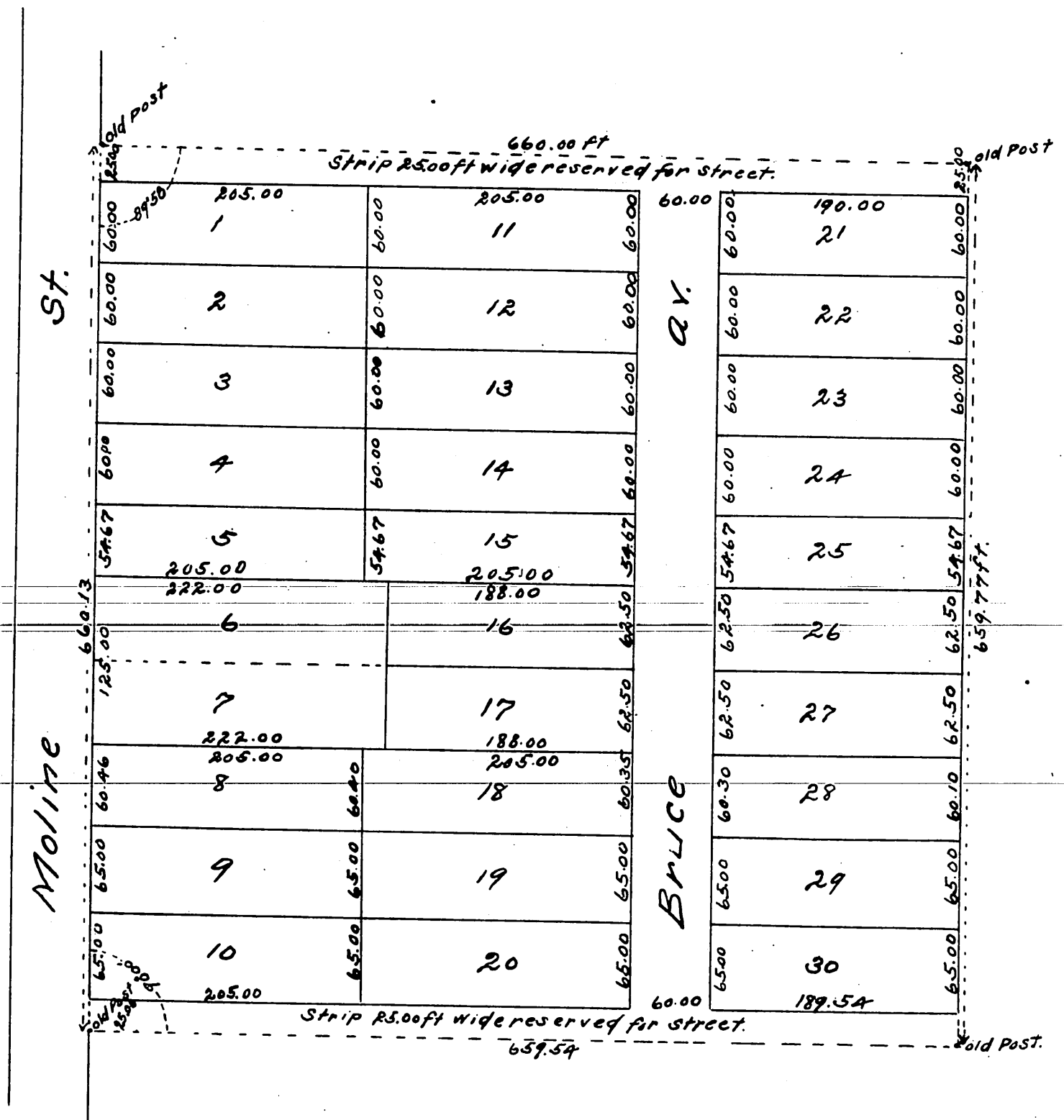

Note
The Dunsmoor Tract is a subdivision of Lot 8 Block E. San Pasqual Tract and was subdivided at the request of Chas. H. Dunsmoor in July 1886. by Geo C Knox.
The San Pasqual Tract is recorded in Book 3. Page 315 Miscellaneous Records. Los Angeles County.

A full true and correct copy of the original, recorded July 16th 1886 at 10:37 A.M. at request of C.H. DUNSMOOR.
Frank A. Gibson County Recorder
by Arthur Bray Deputy.