

MR 10-61

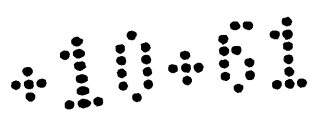

1110P  
of the

# Bonito Tract

Situated in the E 1/2 of the W 1/2 of the S.E. 1/4 of Section 36, T.1 S. R. 14 W. S.B.M.  
on Washington St & Rosedale & Bonito Avenues S.

61

Surveyed at request of C.J. Richards Dan M. Farland & Edward A. cords.

June 29<sup>th</sup> 1886 John Goldsworthy Surveyor.

Scale 100 feet to one inch.

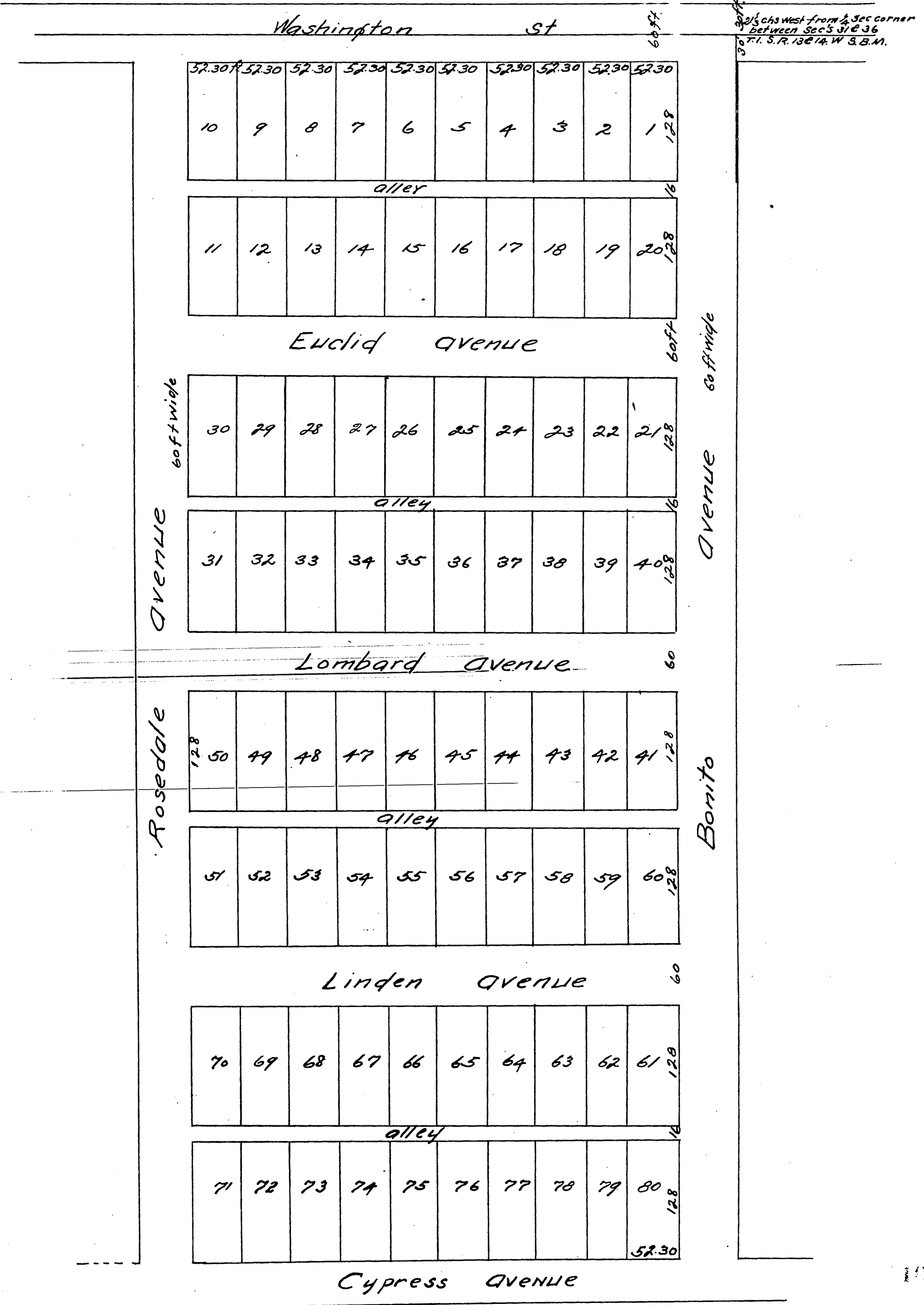

a full true and correct copy of the original recorded,  
 Aug 16<sup>th</sup> 1886 at 11:30 A.M. at request of Edward Records.  
 Frank A. Gibson, County Recorder.  
 By N.S. Averill Deputy.