

Map Of The Sherman Tract

Surveyed and Subdivided at the request of
Sherman Page

by Frank D. Lanterman, October 1886

This tract is a part of Sec. 31, T15, R13W, S.B.M. described as follows; Commencing on the section line between Secs. 30 and 31 said T. and R. 10 chs. 40 lks. W. of the W. line of the City of Los Angeles; Thence W 10 chs: thence S, 25 chs: thence E 10 chs: thence N, 25 chs. to point of beginning. Containing 25 Acres.

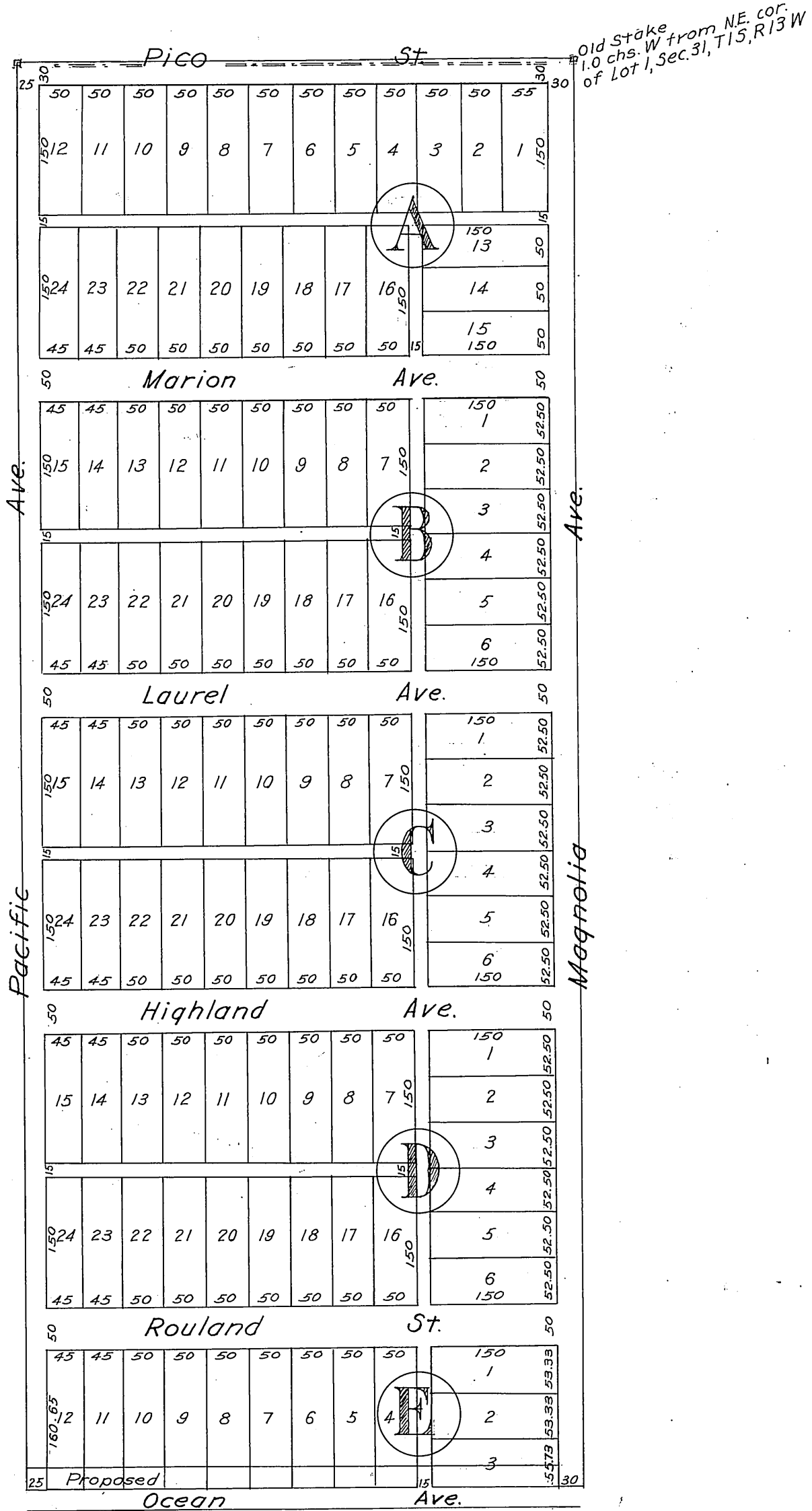

A full, true and correct copy of the original
(Reduced to scale of 150 feet to one inch.)
Recorded Nov. 11, 1886 at 9³⁰A.M. at request of
Sherman Page

Frank A. Gibson
By Arthur Bray

County Recorder
Deputy