

THE Alta Vista Tract

Being Wood^{and} Banbury's subdivision
 of Lots 5 & 6, of Jewett's subdivision
 of Lands in the Rancho San Pasqual.
 As recorded in Book 5, Page 176.
 Miscellaneous Records of Los Angeles Co. Cal.
 Surveyed February 1887 by James E. Place C.E.

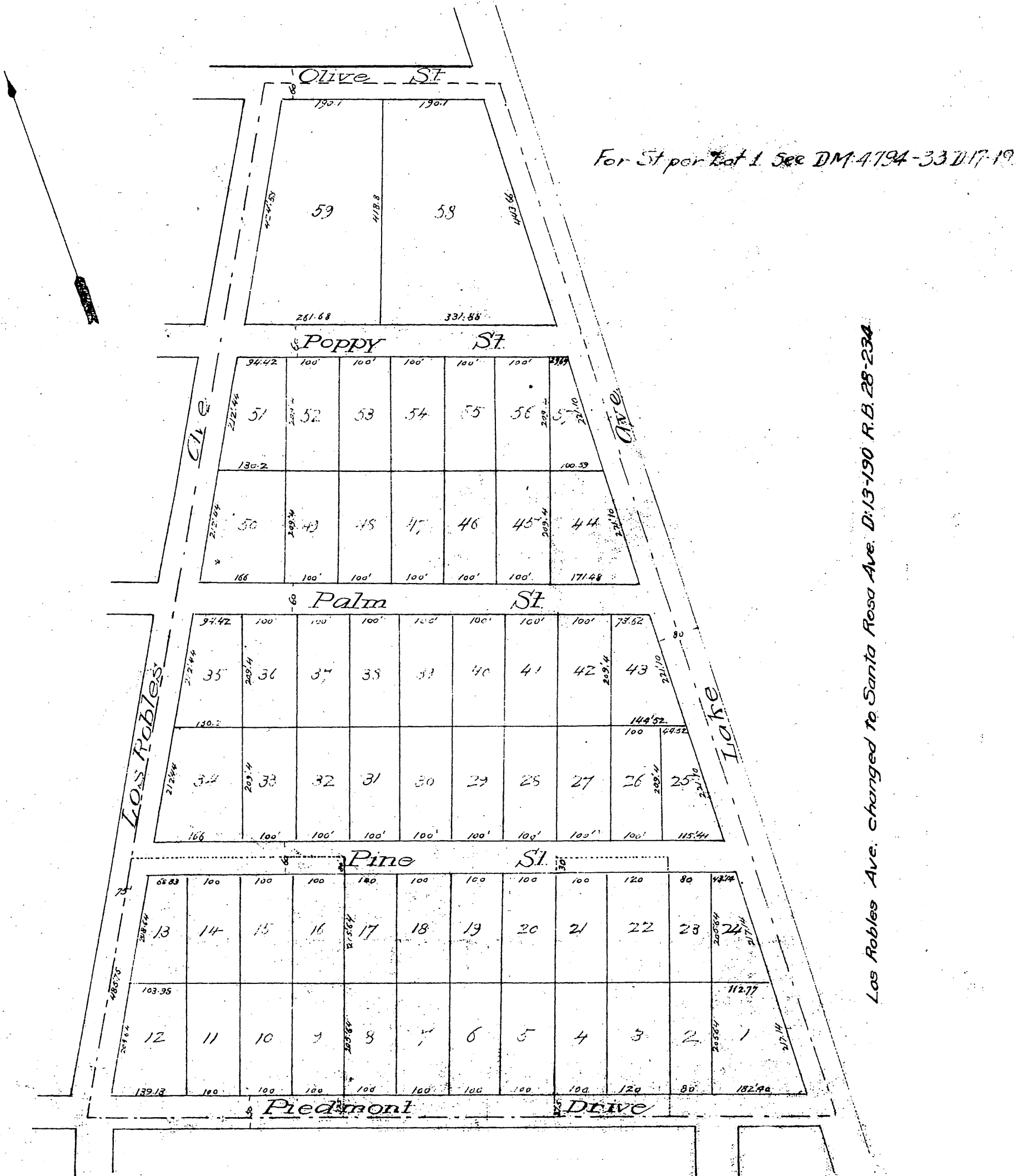

Reduced from a scale of 80 feet to one inch
 to a scale of 200 feet to one inch. Recorded
 February 23 1887 at request of Wood and Banbury
 Piedmont Dr. changed to Altadena Dr. D:13-186 R.B. 28-166
 Altadena Dr. " " Foothill Blvd. D:13-259 R.B. 30-82