

PLAT
OF
Chappelow's Subdivision
of the West half of Lot 6 Sec 36 T 1 N R 11 W
Ro Azusita del Duarte Co of Los Angeles
State of Cala

Surveyed Jan 2nd 1887 Scale 100 ft to 1 inch

Wm Chappelow's Appendix to Map filed in Book 14 page 88 Miscellaneous Records
I Wm Chappelow declare that I am the owner and did prepare a Map of the East half of part of Lot 6 in
Section 36 Town one N Range 11 W S B. Ma Map of said section being filed in Book 5 page 356 +
Book 34 page 94 subdividing said land and did file same or record with the Recorder
of deeds of Los Angeles County California and that said Maps bears the record of having
been recorded in Book 14 page 88 Miscellaneous Records March 9 1887 having
mistake - said Map was 1/2 part of the West half of Lot 6 and that said
"West should have been East and I do now here (at the time of said Plat) said Lot
Appendix to said Map and declare that said

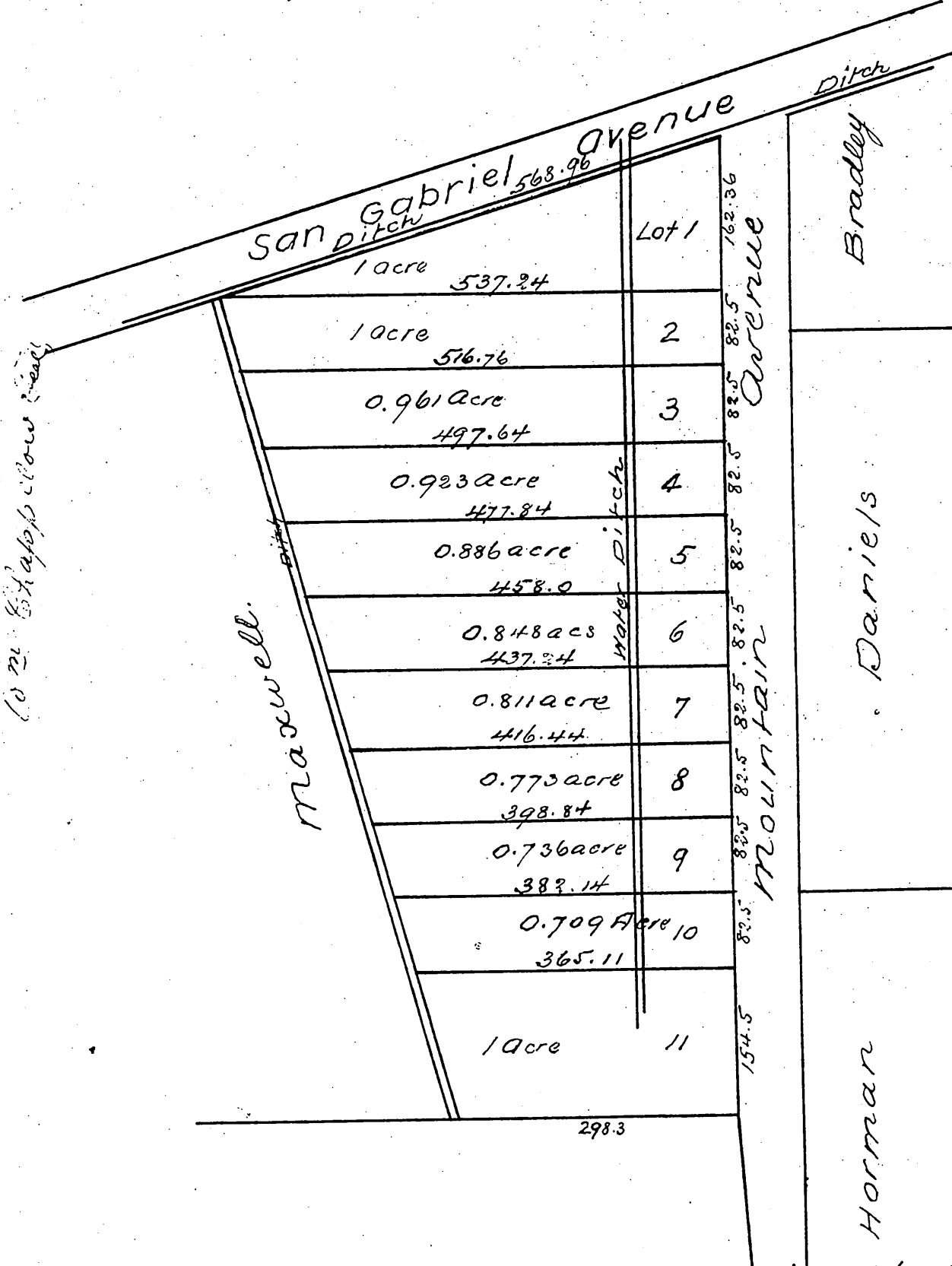

A full true and correct copy of the original (reduced to the scale
of 150 feet to one inch) recorded March 9 1887 at 29 min. past
10 a.m. at request of Wm Chappelow
Frank A Gibson County Recorder
By George Bugbee Deputy