

MAP

OF THE

How Tract

CITY OF

Los Angeles California

Being a subdivision of Lot 10 of the subdivision of the Hill land of Mrs Hall recorded in Book 5 page 589 miscellaneous records Los Angeles Co Cal.

Surveyed Feb 1887 by Theo Koeberle Surveyor.

Scale 50 feet to one inch.

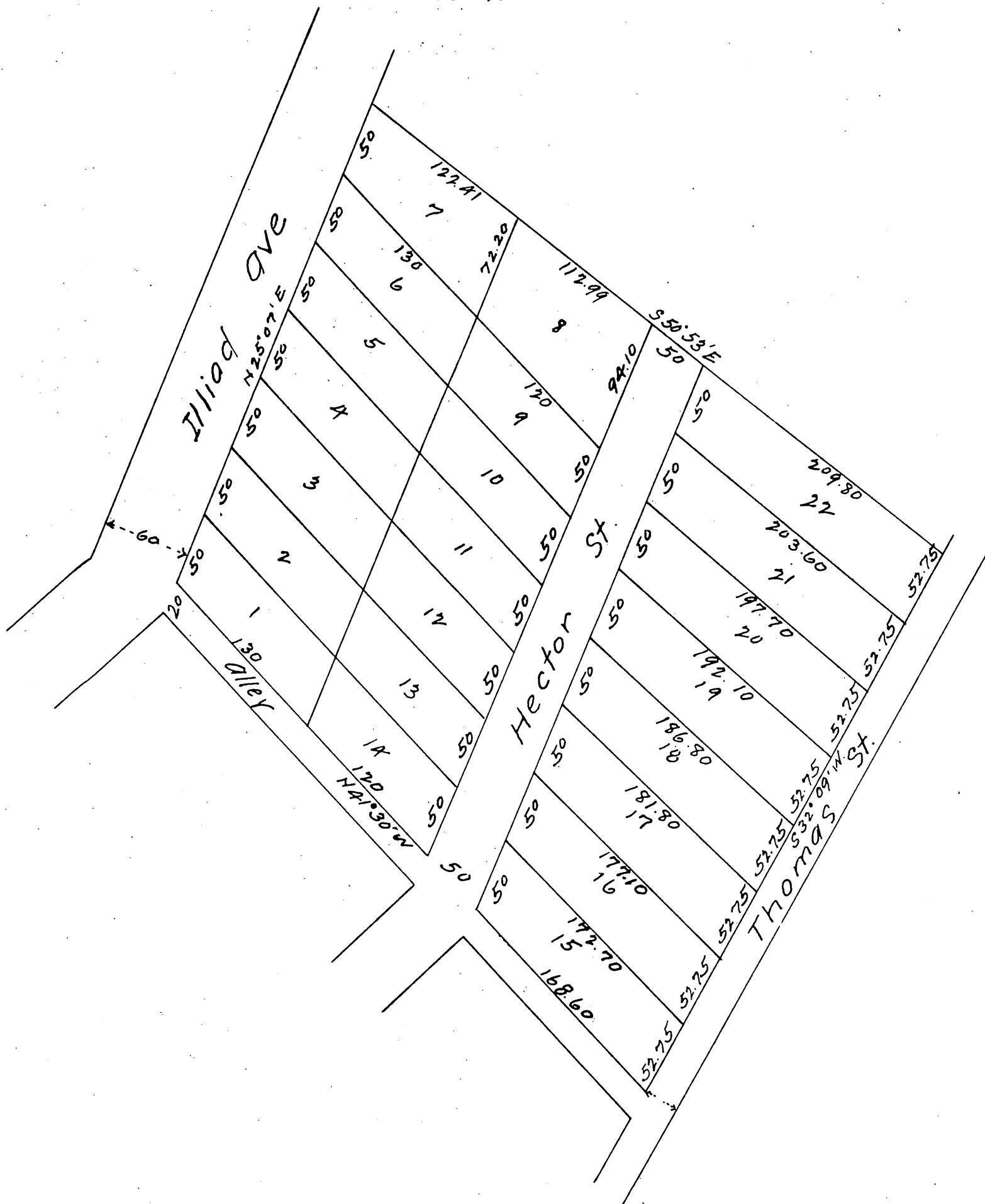

a full true and correct copy of the original (reduced to the scale of 80 feet to one inch) recorded March 17, 1887 at 4:5 min past 2 P.M. at request of J. E. How.

Frank A. Libson County Recorder.
By Geo Bugbee Deputy.