

15 # 11

For re record of this map see Book 37 Page 65 of Miscellaneous Records.

MOP OF THE New Main St^W & Wilmington Ave. Tract

Surveyed by W.D. Buckner March 1887

Scale 300 ft to 1 in

160 acres in subdivisions of 5 acres each Being the north one half (1/2) of the South West one quarter (1/4) and the South one half (1/2) of the north West one quarter (1/4) of Section Thirty Two (32) Township Two (2) South of Range Thirteen (13) West San Bernardino Meridian Los Angeles Co California.

County of Los Angeles } S. S.
State of California }
I Frank A Gibson County Recorder of Los Angeles County do hereby certify that the original map of which the plot for this page purports to be a copy has been this day exhibited to me and that from the same it appears that said copy is erroneous in that the correct number of the block fronting on Wilmington Avenue is 15, and that the correct number of the block fronting on New Main Street is 2.
Witness my hand this 24th day of May A. D. 1888.
Frank A Gibson County Recorder.

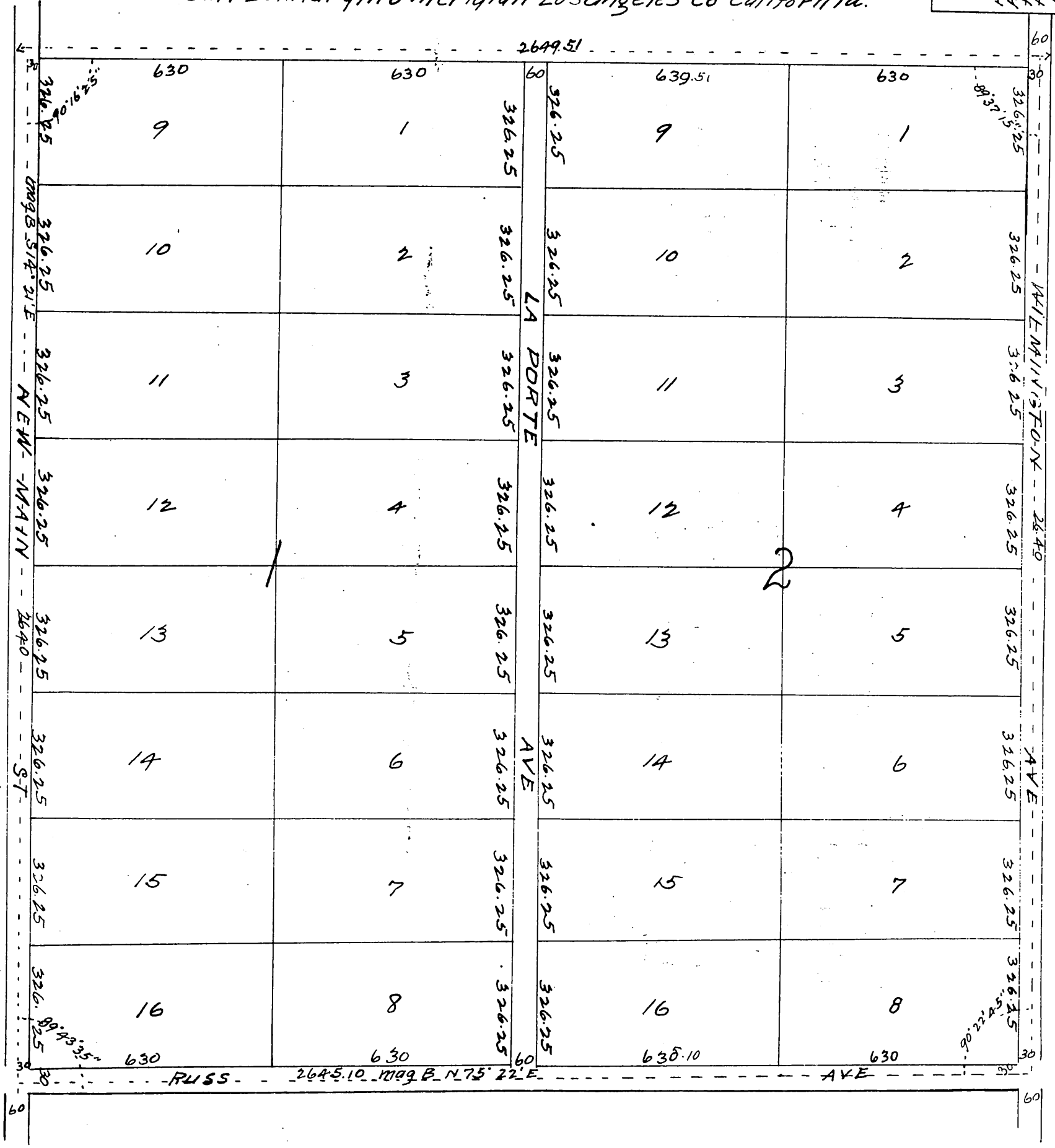

a full, true and correct copy of the original recorded March 18, 1887 at 43 min past 9 A.M. at request of Southern Cal Land Co
Frank A Gibson County Recorder.
By Geo Bugbee Deputy.