

**PLAT**  
 OF  
**Original Town of Alosta**  
 Being a Subdivision of the S.E.  $\frac{1}{4}$  of NW  $\frac{1}{4}$   
 & the S.W.  $\frac{1}{4}$  of the N.E.  $\frac{1}{4}$  of Section 31 Township 1 North Range 9 West  
 Los Angeles County California.  
 as recorded in Book 188 Page 437  
 Records of Los Angeles Co Cal.  
 Simpson & Archer Architects & Civil Engineers  
 Scale 100 ft = one inch.

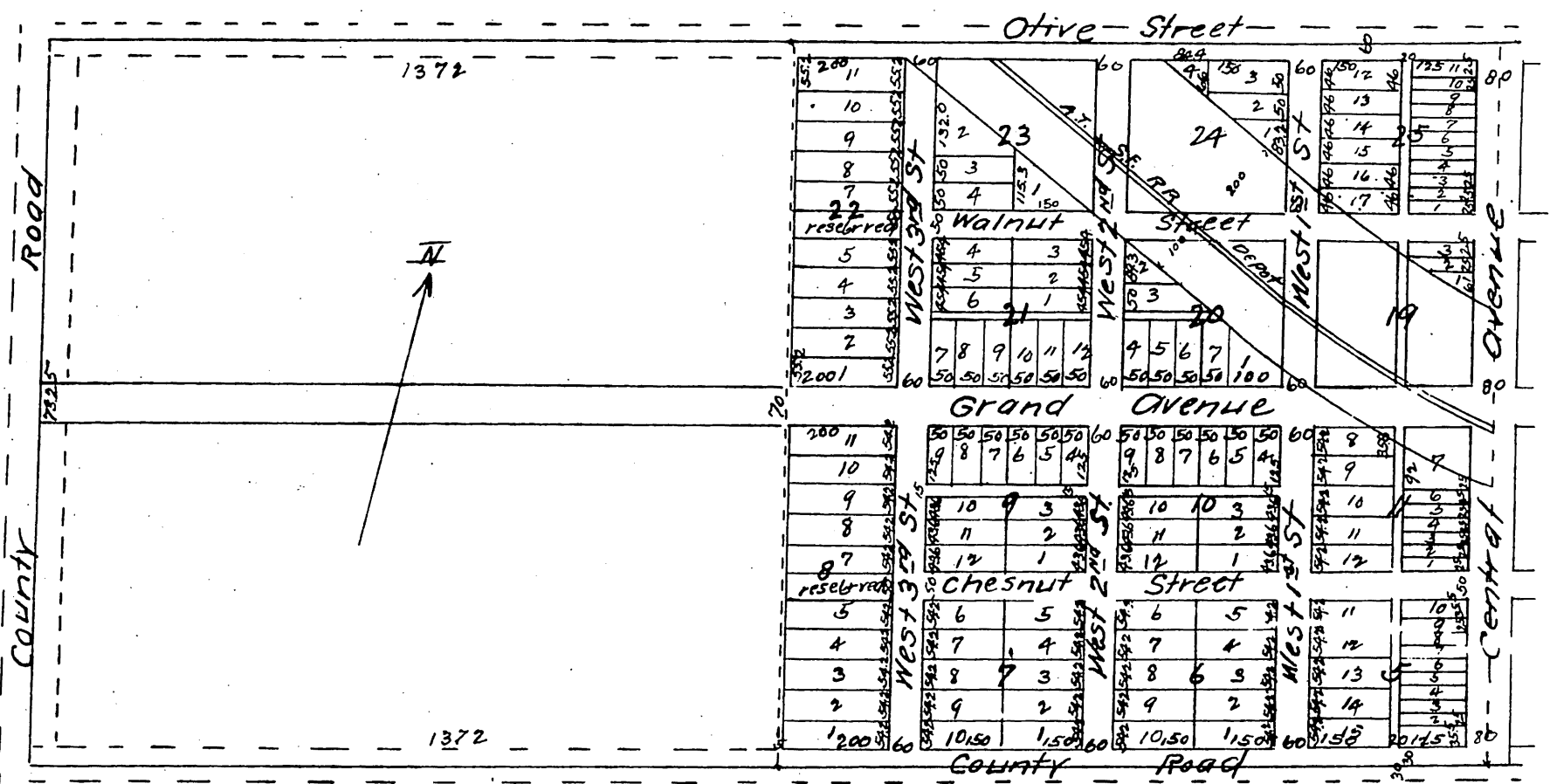

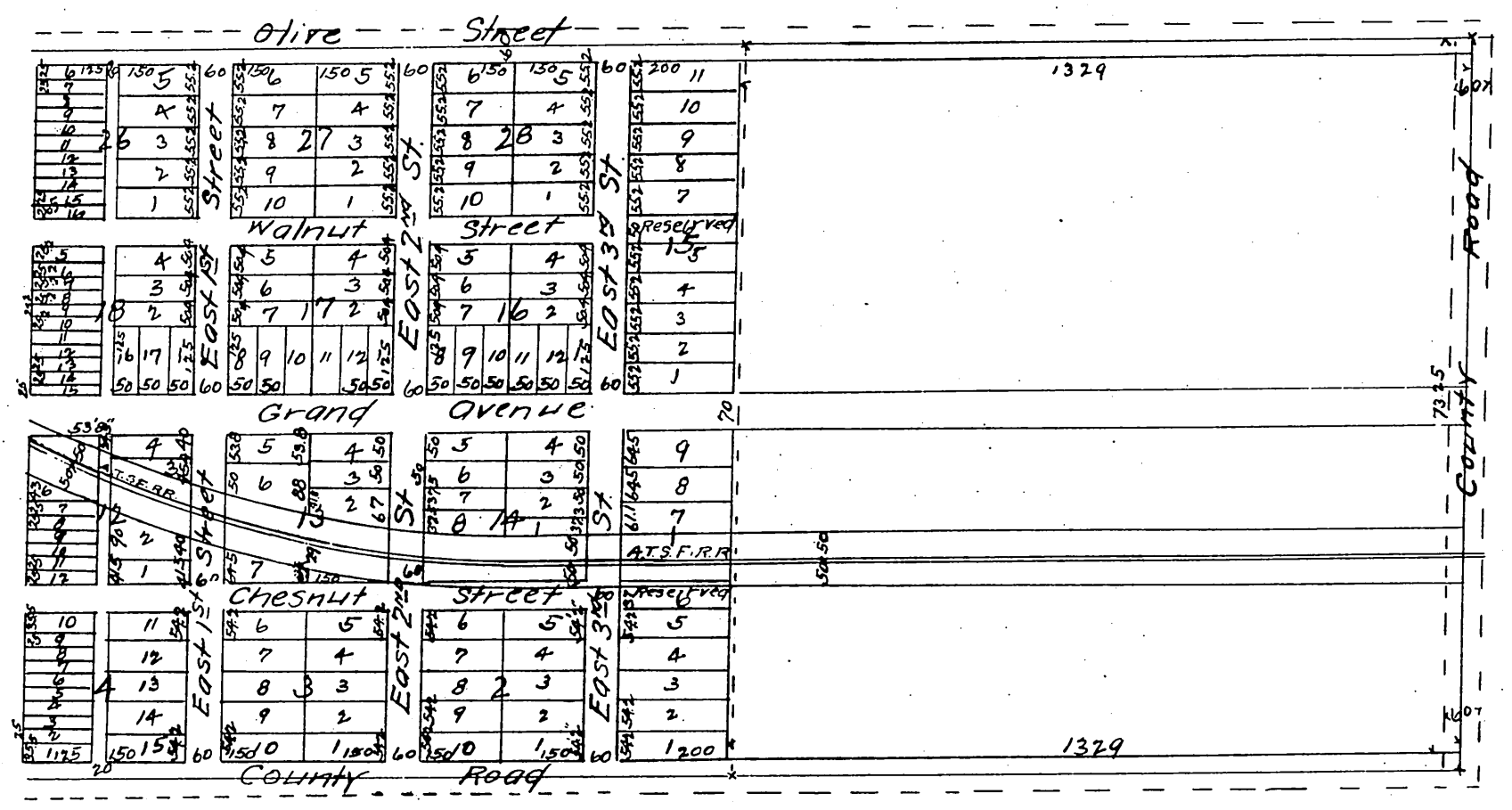
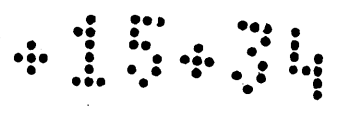

A full, true and correct copy of the original  
 (reduced to the scale of 300 feet to one inch)  
 recorded March 22, 1887 at 13 min past 2 P.M.  
 at request of S. Washburn.

Frank A. Gibson County Recorder  
 By Geo Bugbee Deputy.