

# University Addition

Scale 50 feet-1 inch.

Being that portion of the C.C. Thomas property lying South of the Los Angeles and Independence Railway

F. D. Lanterman Surveyor  
108 n main street Los Angeles.

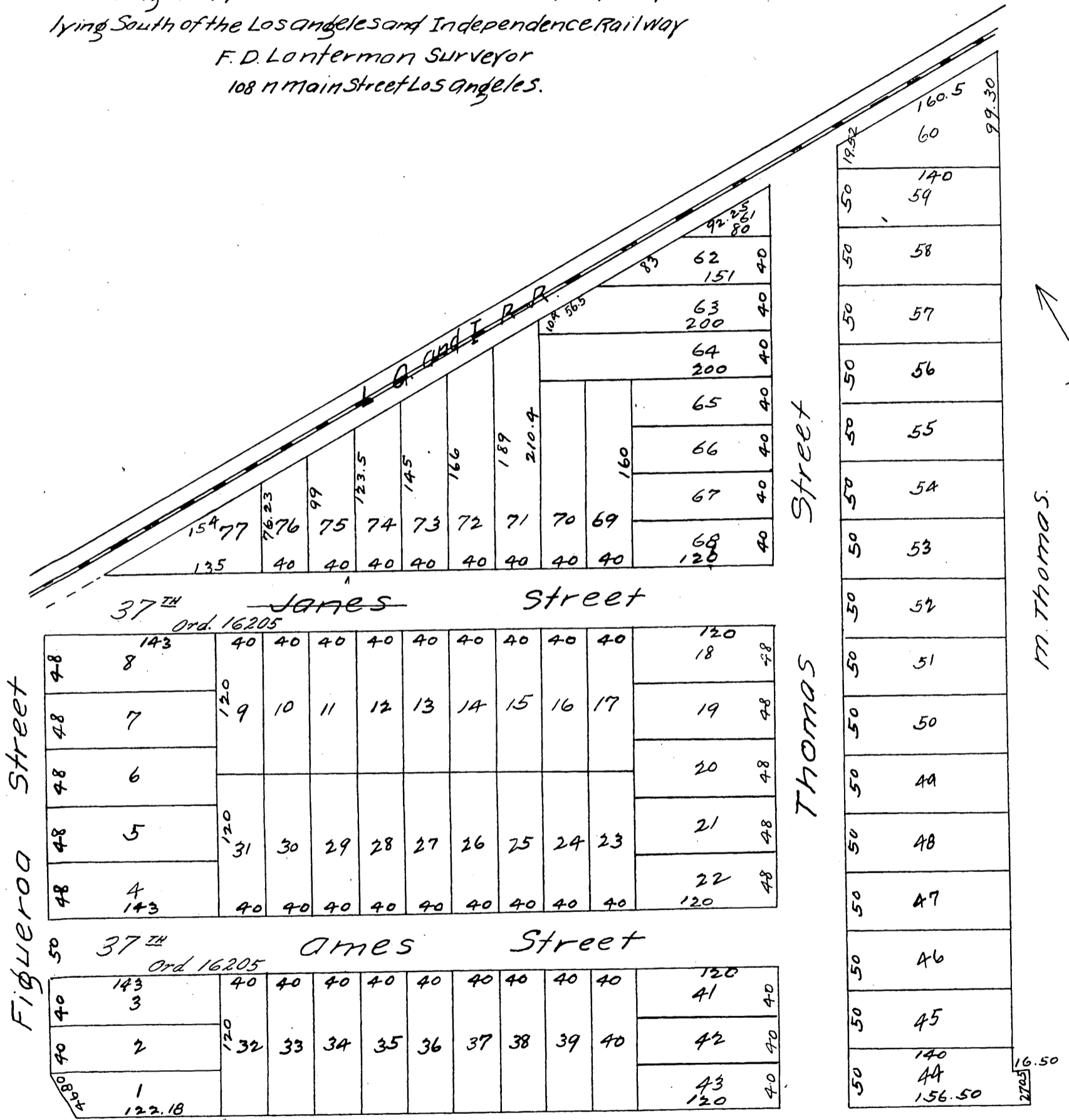

a full, true and correct copy of the original.  
(reduced to the scale of 100 feet to one inch)  
recorded March 26, 1887. at 20 min past 2 P.M.  
at request of G. W. Tubbs.

Frank A. Gibson county Recorder.  
By Geo Bugbee Deputy.