

MAP OF Lacy's Orange Slope Tract Los Angeles California

Being a subdivision of Lots 5, 6, 7, 10, 11 and the South-
erly portion of lot 12 of the Orange Slope Tract.
recorded in book 5 page 327 miscellaneous records
of Los Angeles County Cal.
Also that portion of said tract indicated on said map as reserved.
Surveyed Feb 1887 by V. J. Rowan & Theo Koerberle Surveyors.
Scale 100 feet to one inch

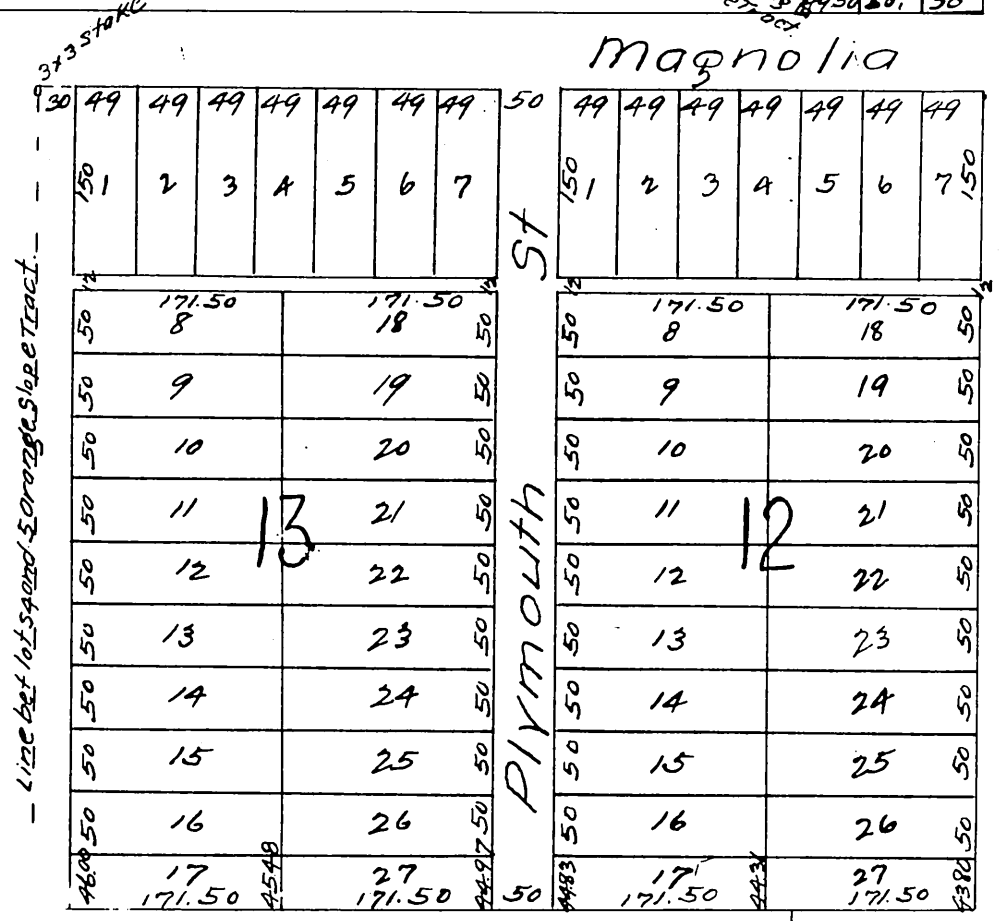

State - line bet lots 15 & 16 Orange Slope Tract.

- line bet lot 15 and 16 Orange Slope Tract.

White Stake 3x3 Res.

Stake in line of gum trees being the SE cor of lot 6 Orange Slope Tract.

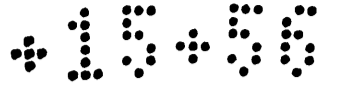

Reservoir Site No 6

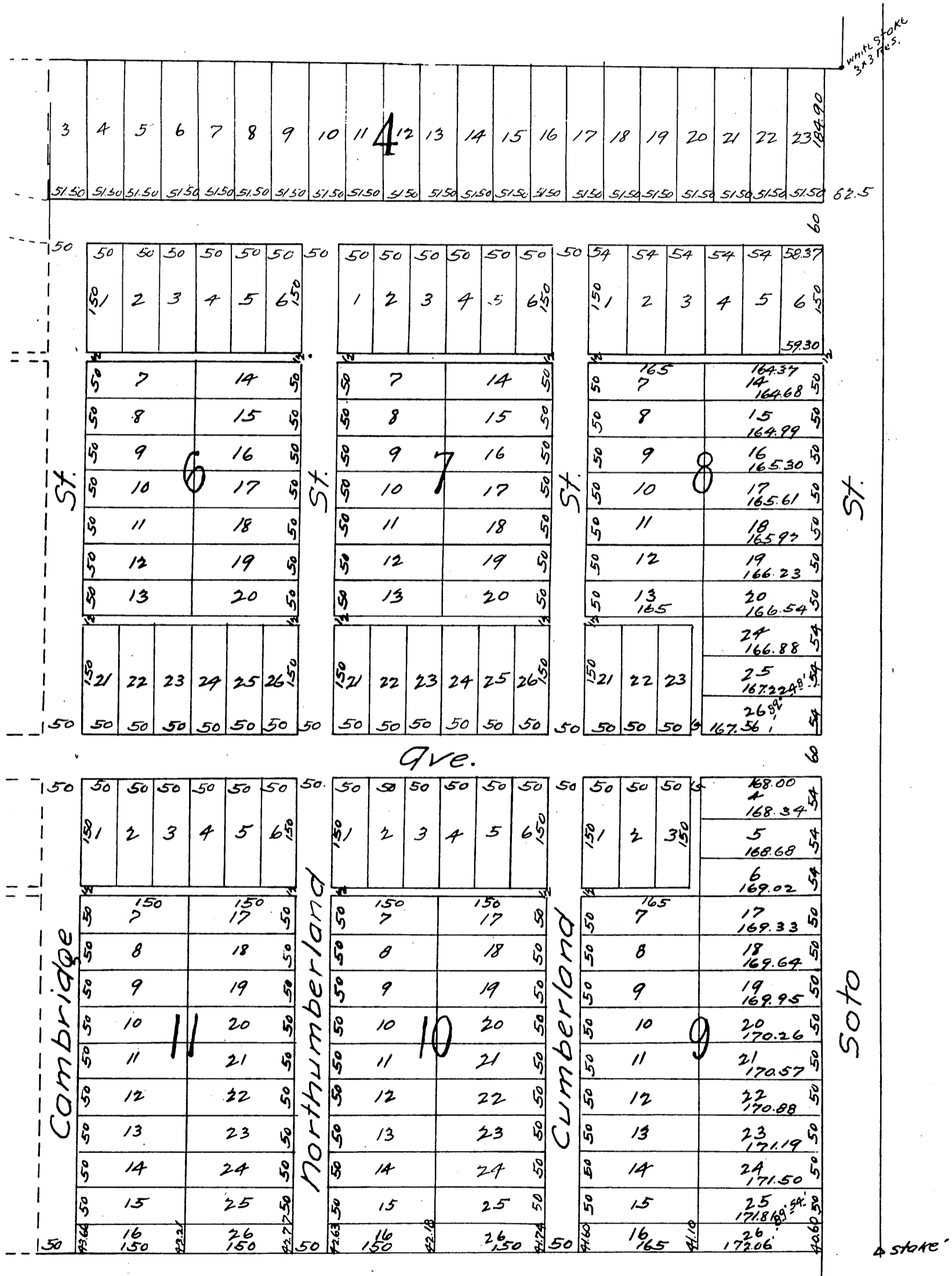

A full, true and correct copy of the original,
 (reduced to the scale of 150 feet to one inch)
 recorded March 29, 1887 at 45 min past 10
 am. at request of WM Lacy.
 Frank A. Gibson County Recorder.
 By Arthur Bray Deputy.