

# PLAT

OF THE

## Original Town of Alosta

Being a subdivision of the S.E. 1/4 of the N.W. 1/4  
& the S.W. 1/4 of the N.E. 1/4 of Section 31  
Township 1 North, Range 9 West.  
Los Angeles County Cal.

As recorded in Book 188 Page 437 Records of Los Angeles Co. Cal.

Scale 100 ft. = one inch.

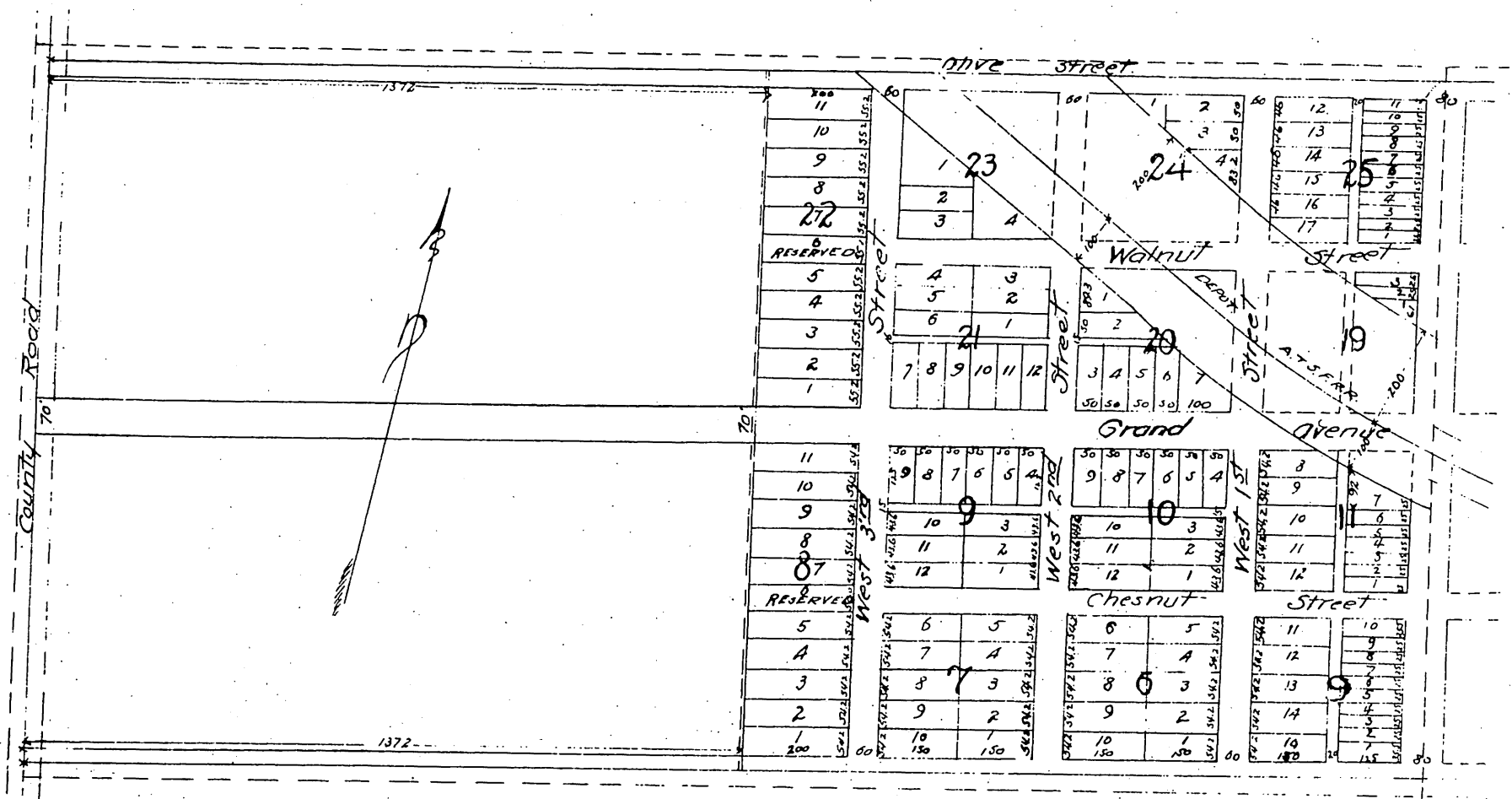

This map is a corrected map, and is filed to correct errors in numbers &c appearing on the first and original map filed in the County Recorders office and recorded in Book 15, Pages 33 and 34 and all references are to be considered as referring to this amended map and not to the original as above.